



Advert date: 11.05.2022		Closing Date: 19.05.2022			Time: 11:00AM
Name of Company:					Quotation Reference 319823
Item:	Description:	Unit:	Quantity:	Unit Price	Total
1.	TOTAL PRICE: ELECTRICAL CONSTRUCTION AND COMMISSIONING WORK - ADVANCED POWER QUALITY MEASUREMENT INFRASTRUCTURE	Sum	1	N/A	
	NB: See detailed specifications on page 18 – 40 and also please complete detailed pricing instruction on page 41 and the total price must be carried over to this page.				
			Subtotal:		
VAT Registered? Yes/No		Included? Yes/No	VAT @ 15%		
VAT Number:			Total:		
Delivery / Completion Period as required by the client (municipality):	TO PERFORM ELECTRICAL CONSTRUCTION WORK: ADVANCED POWER QUALITY MEASUREMENT INFRASTRUCTURE IN THE MUNICIPAL AREA TO BE COMPLETED WITHIN TWO MONTHS AFTER RECEIPT OF OFFICIAL ORDER				
CLARIFICATION MEETING AT: 16 MAY 2022 AT 14H00 ELECTRICAL SERVICES DEPARTMENT, 1 MARK STREET, FAIRY GLEN WORCESTER MR. HILTON HENDRIKS TEL. NR. 023 348 8017 / 0823568885					
Authorised Signature:		Official Stamp:			
Print Name:					
Date:					

INVITATION TO QUOTE

Breede Valley Municipality invites quotations from suitably qualifying Electrical Contractors (service providers) for:
REQUEST NR. 319823:

ELECTRICAL CONSTRUCTION WORK: ADVANCED POWER QUALITY MEASUREMENT INFRASTRUCTURE

Only suppliers who are willing and able to render the services within the agreed days from receiving an order, are eligible to participate in this quotation.

ELIGIBILITY CRITERIA

Only those service providers who:

- ✚ Are CIDB (Construction Industry Development Board) registered with a grading 2 - EP or higher are eligible to participate in this quote (documentary proof must be submitted).
- ✚ Have a valid registration as Electrical Contractor in accordance with the Occupational Health and Safety Act [Registration 6(4)] at Department of Labour (documentary proof must be submitted).
- ✚ Comply with the Occupational Health and Safety Act and Construction Regulations (documentary proof must be submitted).
- ✚ Comply with the COIDA (Compensation for Occupational Injuries and Diseases Act) and have a valid registration with the Compensation Commissioner (documentary proof must be submitted).
- ✚ Valid insurance at time of the project award – for the full duration of the project until completion (Public and Employers liability - comprehensive cover including due to defective workmanship, minimum value – R2m) (documentary proof must be submitted).
- ✚ Must have minimum 2 years previous experience on contracts of a similar value and nature (contactable references of previous projects must be included)
- ✚ The service provider's personnel must be authorised with a valid Operating Regulations For High Voltage Systems (ORHVS) qualification (responsible person).

A compulsory site inspection with representatives of the municipality will take place on Monday, 16 May 2022 starting time at 14H00. Prospective bidders shall meet at Electrical Department, Mark Street, Fairy Glen, Worcester. Bidders who arrive 15 minutes later than the mentioned starting time will not be allowed into the meeting and / or site inspection.

- Are willing and able to render the services within the agreed working days from receiving an order;

A set of Quotation Documents can be obtained from the Breede Valley Municipality, Supply Chain Management Unit's Offices, 51(B) Baring Street, Worcester.

Enquiries regarding the quotation process shall be directed to **Mrs M. Mphatsoane at telephone number 023 348 2953**

Any enquiries regarding technical information shall be directed to **Mr. H. Hendriks at telephone number 023 348 8017**

Completed offers, in properly sealed envelopes and clearly marked on the outside with the corresponding quotation number and description, must timeously submitted on or before the closing date and time in either one of the following ways

- (1) To be placed in the municipality's tender box situated at Finance Credit Control Section, 53 Baring Street, Worcester
- (2) By fax at: **086 560 7956**
- (3) By e-mail at: evaluations@bvm.gov.za

The closing date and time of this quotation is 11h00 AM on Thursday 19 May 2022 if the quotation is submitted late, it shall not be accepted for consideration.

PART A: RETURNABLE SCHEDULES**REQUEST FOR WRITTEN QUOTATION****REF NR: 319823****FAXED TO NO.:**

In terms of paragraph 16 and 17 of the Municipal Supply Chain Management Policy, you are hereby invited to quote for the goods and or services as contained in the attached request to quote form and, in addition to the general conditions of contract, as per the following special conditions:

CONDITIONS OF QUOTE:

1. This quotation consists of two parts, which are Part A (Returnable Schedules) and Part B (Contract Details and Pricing Schedule). All the schedules of Part A, as well as the pricing schedule, must be completed.
2. Quotes MUST be submitted before the closing date and time as indicated in the request to quote form attached;
3. Quotes MUST be completed and submitted on the attached request to quote form;
4. Quotes MUST be for the product or service as specified. If alternate product(s) is quoted for, it MUST be of the same quality and equivalent to the product specified. Full details of alternate products MUST be supplied. Non-compliance to this condition will invalidate your quote;
5. Delivery charges MUST be specified, where applicable. If not specified, it will be regarded as included in the quoted amount;
6. Amount(s) quoted MUST remain valid for at least thirty (30) days from the specified closing date;
7. Amount(s) quoted MUST be firm and must be inclusive of VAT. If the supplier is NOT registered for VAT, no VAT may be claimed;
8. Calculation errors will be corrected; tariffs will be regarded as correct where the bid is based on quantities. The corrected prices shall be used for the purposes of evaluating quotations.
9. A firm delivery period MUST be indicated, which shall be taken into consideration for the purposes of evaluating quotations
10. Quotes MUST be duly signed by an authorised person;
11. An original and valid Tax Clearance Certificate MUST be submitted and No quotation may be awarded to any person whose tax matters have not been declared by the South African Revenue Service to be in order.
12. A certificate stating that neither the enterprise or its Director(s) or Member(s) or Owners' municipal account(s) are in arrears for longer than three (3) months;
13. The municipality may accept the whole or a part of the bid (offer) where the bid request comprise of more than one item;
14. The municipality does not bind itself to accept the lowest or any bid;
15. Quotes received shall be evaluated on a comparative basis in terms of the 80/20 preference point system as prescribed in the Preferential Procurement Policy Framework Act, 2000 (Act no 5 of 2000); Amended by Government Gazette 20 January 2017 (no 40553)
16. The successful provider will be the provider scoring the highest points;
17. The acceptance of the quote and the subsequent issuing of an official order constitute a legal binding document and may not be cancelled;
18. Goods or Services may only be provided after and according to the issued official order;
19. Payment will only be made after the goods is delivered and or service is rendered, to the satisfaction of the Municipality, as per official order; and
20. Payment will only be made within thirty (30) days of receipt of monthly statement and the relevant VAT invoice containing the official order number and the municipalities' VAT number.

RECTIFICATION OF INCORRECT ENTRIES

21. Mistakes made by the bidder with the completion of the documents shall not be erased. A line shall be drawn through the incorrect entry and the correct entry shall be written above and the correction initialled by the bidder. The use of products such as Tipp-Ex is strictly forbidden. Failure to observe this rule will lead to the bid being disqualified. Arithmetic errors shall be corrected during evaluation and the corrected amounts shall be considered for evaluation.
22. **All the parts of the quotation document must be completed and or submitted. Incomplete quotation documents shall lead to disqualification.**

Failure to comply with any of these conditions may invalidate your quote.

Yours sincerely

Head: Supply Chain Management

SKAKEL ASSEMBLIEF AS ONDUIDELIK OF AS KORREKTE AANTAL BLADSYE NIE ONTVANG IS NIE
PLEASE PHONE IF THE CORRECT NUMBER OF PAGES HAVE NOT BEEN RECEIVED, OR IF IT IS ILLEGIBLE

Contents

Schedule 01: Authority for Signatory

Schedule 02: Declaration in terms of the MFMA¹

Schedule 03: Tax Clearance Certificate

Schedule 04: Preference Points

Schedule 05: Proof of Payment of Municipal Rates and Taxes

Schedule 06: Declaration Certificate for local production and content MBD 6.2

Schedule 07: Declaration of Bidders past Supply Chain Management Practices MBD 8

Schedule 08: MBD 9

¹ Municipal Finance Management Act, 2003 (Act No. 56 of 2003)

INVITATION TO BID

YOU ARE HEREBY INVITED TO BID FOR REQUIREMENTS OF THE <i>(NAME OF MUNICIPALITY/ MUNICIPAL ENTITY)</i>					
BID NUMBER:	319823	CLOSING DATE:	19 May 2022	CLOSING TIME:	11h00 AM
DESCRIPTION	ELECTRICAL CONSTRUCTION WORK: ADVANCED POWER QUALITY MEASUREMENT INFRASTRUCTURE				
THE SUCCESSFUL BIDDER WILL BE REQUIRED TO FILL IN AND SIGN A WRITTEN CONTRACT FORM (MBD7).					

BID RESPONSE DOCUMENTS MAY BE DEPOSITED IN THE BID
BOX SITUATED AT *(STREET ADDRESS)*

53 Baring Street					
WORCESTER					
6850					
SUPPLIER INFORMATION					
NAME OF BIDDER					
POSTAL ADDRESS					
STREET ADDRESS					
TELEPHONE NUMBER	CODE		NUMBER		
CELLPHONE NUMBER					
FACSIMILE NUMBER	CODE		NUMBER		
E-MAIL ADDRESS					
VAT REGISTRATION NUMBER					
TAX COMPLIANCE STATUS	TCS PIN:		OR	CSD No:	
B-BBEE STATUS LEVEL VERIFICATION CERTIFICATE [TICK APPLICABLE BOX]	<input type="checkbox"/> Yes <input type="checkbox"/> No		B-BBEE STATUS LEVEL SWORN AFFIDAVIT		<input type="checkbox"/> Yes <input type="checkbox"/> No
[A B-BBEE STATUS LEVEL VERIFICATION CERTIFICATE/ SWORN AFFIDAVIT (FOR EMES & QSEs) MUST BE SUBMITTED IN ORDER TO QUALIFY FOR PREFERENCE POINTS FOR B-BBEE]					
ARE YOU THE ACCREDITED REPRESENTATIVE IN SOUTH AFRICA FOR THE GOODS /SERVICES /WORKS OFFERED?		<input type="checkbox"/> Yes <input type="checkbox"/> No [IF YES ENCLOSE PROOF]		ARE YOU A FOREIGN BASED SUPPLIER FOR THE GOODS /SERVICES /WORKS OFFERED?	
				<input type="checkbox"/> Yes <input type="checkbox"/> No [IF YES, ANSWER PART B:3]	
(a)	TOTAL NUMBER OF ITEMS OFFERED			(b)	TOTAL BID PRICE
(c)	SIGNATURE OF BIDDER			(d)	DATE
(e)	CAPACITY UNDER WHICH THIS BID IS SIGNED				
BIDDING PROCEDURE ENQUIRIES MAY BE DIRECTED TO:			TECHNICAL INFORMATION MAY BE DIRECTED TO:		
DEPARTMENT		SUPPLY CHAIN		CONTACT PERSON	
CONTACT PERSON		MS M. AFRICA		MR. H. HENDRIKS	
TELEPHONE NUMBER		023 348 2960		TELEPHONE NUMBER	
FACSIMILE NUMBER		086 560 7956		FACSIMILE NUMBER	
E-MAIL ADDRESS				E-MAIL ADDRESS	

PART B TERMS AND CONDITIONS FOR BIDDING

1. BID SUBMISSION:

- 1.1. BIDS MUST BE DELIVERED BY THE STIPULATED TIME TO THE CORRECT ADDRESS. LATE BIDS WILL NOT BE ACCEPTED FOR CONSIDERATION.
- 1.2. **ALL BIDS MUST BE SUBMITTED ON THE OFFICIAL FORMS PROVIDED–(NOT TO BE RE-TYPED) OR ONLINE**
- 1.3. THIS BID IS SUBJECT TO THE PREFERENTIAL PROCUREMENT POLICY FRAMEWORK ACT AND THE PREFERENTIAL PROCUREMENT REGULATIONS, 2017, THE GENERAL CONDITIONS OF CONTRACT (GCC) AND, IF APPLICABLE, ANY OTHER SPECIAL CONDITIONS OF CONTRACT.

2. TAX COMPLIANCE REQUIREMENTS

- 2.1 BIDDERS MUST ENSURE COMPLIANCE WITH THEIR TAX OBLIGATIONS.
- 2.2 BIDDERS ARE REQUIRED TO SUBMIT THEIR UNIQUE PERSONAL IDENTIFICATION NUMBER (PIN) ISSUED BY SARS TO ENABLE THE ORGAN OF STATE TO VIEW THE TAXPAYER'S PROFILE AND TAX STATUS.
- 2.3 APPLICATION FOR THE TAX COMPLIANCE STATUS (TCS) CERTIFICATE OR PIN MAY ALSO BE MADE VIA E-FILING. IN ORDER TO USE THIS PROVISION, TAXPAYERS WILL NEED TO REGISTER WITH SARS AS E-FILERS THROUGH THE WEBSITE WWW.SARS.GOV.ZA.
- 2.4 FOREIGN SUPPLIERS MUST COMPLETE THE PRE-AWARD QUESTIONNAIRE IN PART B:3.
- 2.5 BIDDERS MAY ALSO SUBMIT A PRINTED TCS CERTIFICATE TOGETHER WITH THE BID.
- 2.6 IN BIDS WHERE CONSORTIA / JOINT VENTURES / SUB-CONTRACTORS ARE INVOLVED; EACH PARTY MUST SUBMIT A SEPARATE TCS CERTIFICATE / PIN / CSD NUMBER.
- 2.7 WHERE NO TCS IS AVAILABLE BUT THE BIDDER IS REGISTERED ON THE CENTRAL SUPPLIER DATABASE (CSD), A CSD NUMBER MUST BE PROVIDED.

3. QUESTIONNAIRE TO BIDDING FOREIGN SUPPLIERS

- | | |
|--|--|
| 3.1. IS THE ENTITY A RESIDENT OF THE REPUBLIC OF SOUTH AFRICA (RSA)? | <input type="checkbox"/> YES <input type="checkbox"/> NO |
| 3.2. DOES THE ENTITY HAVE A BRANCH IN THE RSA? | <input type="checkbox"/> YES <input type="checkbox"/> NO |
| 3.3. DOES THE ENTITY HAVE A PERMANENT ESTABLISHMENT IN THE RSA? | <input type="checkbox"/> YES <input type="checkbox"/> NO |
| 3.4. DOES THE ENTITY HAVE ANY SOURCE OF INCOME IN THE RSA? | <input type="checkbox"/> YES <input type="checkbox"/> NO |
| 3.5. IS THE ENTITY LIABLE IN THE RSA FOR ANY FORM OF TAXATION? | <input type="checkbox"/> YES <input type="checkbox"/> NO |

IF THE ANSWER IS "NO" TO ALL OF THE ABOVE, THEN IT IS NOT A REQUIREMENT TO REGISTER FOR A TAX COMPLIANCE STATUS SYSTEM PIN CODE FROM THE SOUTH AFRICAN REVENUE SERVICE (SARS) AND IF NOT REGISTER AS PER 2.3 ABOVE.

**NB: FAILURE TO PROVIDE ANY OF THE ABOVE PARTICULARS MAY RENDER THE BID INVALID.
NO BIDS WILL BE CONSIDERED FROM PERSONS IN THE SERVICE OF THE STATE.**

SIGNATURE OF BIDDER:

CAPACITY UNDER WHICH THIS BID IS SIGNED:

DATE:

SCHEDULE 1
AUTHORITY FOR SIGNATORY

I, the undersigned, warrant that I am duly authorised to do complete this quotation on behalf of the enterprise.

Registered Name of Enterprise: _____

Trading Name of Enterprise: _____

ADDRESS: POSTAL: _____ STREET: _____

Postal Code: _____

TELEPHONE: CODE & NUMBER _____ FACSIMILE: CODE & NUMBER _____

CELL PHONE NUMBER _____ E-MAIL ADDRESS: _____

CORRESPONDENCE METHOD

PLEASE SELECT YOUR PREFERRED METHOD OF CORRESPONDENCE. ALL CORRESPONDENCE WILL BE SEND USING THE METHOD YOU SELECT BELOW.

EXPLANATION OF ABBREVIATIONS USED IN THE FOLLOWING TABLE

Capacity		
FAX	F	
E-MAIL	E	
POSTAL	P	

LANGUAGE PREFERENCE: _____

TAX REFERENCE NUMBER: _____ VAT REGISTRATION NUMBER (if any): _____

CIDB² REGISTRATION NUMBER (if any): _____ GRADING: _____

(Certified copy of registration document must be attached)

REGISTRATION NUMBER: COMPANY / CLOSE CORPORATION / TRUST: _____ (delete if not applicable)

(Certified copy of registration document must be attached)

SIGNATURE OF THE **AUTHORISED PERSON** _____ DATE: _____

CAPACITY UNDER WHICH THIS QUOTATION IS SIGNED _____

PRINT NAME: _____

IDENTITY NUMBER: _____

ADDRESS:

Physical: _____ Postal: _____

Code: _____

E-MAIL ADDRESS: _____

CONTACT NUMBER: TEL. No. _____ CELL No. _____ FAX No. _____

² Construction Industry Development Board.

SCHEDULE 2

DECLARATION IN TERMS OF CLAUSE 112(1) OF THE MUNICIPAL FINANCE MANAGEMENT ACT, NO. 56 OF 2003. (Section 3)

The Bidder shall duly complete undermentioned. An authorized person shall duly undersign in this regard. **Failure to duly complete this statement shall subject the quote to rejection.**

CERTIFICATE in terms of SECTION 112(1) of the MUNICIPAL FINANCE MANAGEMENT ACT 2003 (Act No. 56 of 2003) and in terms of CLAUSES 44 and 45 of the MUNICIPAL SUPPLY CHAIN MANAGEMENT POLICY

I, the undersigned, warrants that I am duly authorised to act on behalf of the enterprise mentioned below and do hereby certify that, to the best of my personal knowledge, neither the enterprise nor any of its owners, directors, members or partners has—

- i) failed to pay any municipal rates and taxes or municipal service charges;
- ii) been in arrears with any municipal accounts with any municipality or municipal entity in the Republic of South Africa, for a period longer than 3 (three) months;
- iii) been convicted of fraud or corruption during the past 5 (five) years;
- iv) abused the supply chain management system of the Municipality or has committed any improper conduct in relation to this system;
- v) failed, during the past 5 (five) years, to perform satisfactory on a previous contract with the Municipality or any other organ of state after written notice was given to the enterprise that performance was unsatisfactory;
- vi) wilfully neglected, reneged on or failed to comply with any government, municipal or other public sector contract during the past 5 (five) years;
- vii) been listed with the Register of Tender Defaulters in terms of section 29 of the Prevention and Combating of Corrupt Activities Act 2004 (Act no. 12 of 2004);
- viii) been listed on National Treasury's database as a person or enterprise prohibited from doing business with the public sector;
- ix) any tax matters that is not cleared by the South African Revenue Services;
- x) been in the service of the state for the past 12 (twelve) months or is in the service of the state; or
- xi) been or is an advisor or consultant contracted with the Municipality.

Further to the above I, the undersigned, herewith disclose the particulars of any kinship (parent, brother, sister or child) with a person that is in the service of the state (see footnote³), or has been in the service of the state in the previous twelve months of any of its owners, directors, members or partners:

Full Name of that person:

Kinship/Relationship

Identity Number of that person(s):

Particulars of Employer:

Capacity in which that person is in the service of the state:

I acknowledge that any misrepresentation in respect of this certificate may be regarded as a reason to cancel the listing or bid as accredited prospective provider and any contract arising out of this information supplied.

Duly authorised to sign on behalf of _____
(insert name of enterprise⁴)

Print name in full: _____ Signature: _____

Identity number: _____

³ MSCM Regulations: "in the service of the state" means to be –

- (a) a member of any municipal council; any provincial legislature; or the national Assembly or the national Council of provinces;
- (b) a member of the board of directors of any municipal entity;
- (c) an official of any municipality or municipal entity;
- (d) an employee of any national or provincial department, national or provincial public entity or constitutional institution within the meaning of the Public Finance Management Act, 1999 (Act No.1 of 1999);
- (e) a member of the accounting authority of any national or provincial public entity; or
- (f) an employee of Parliament or a provincial legislature.

⁴ Where the enterprise is a joint venture, each party to the joint venture must sign a declaration in terms of the Municipal Finance Management Act.

SCHEDULE 03: VALID AND ORIGINAL TAX CLEARANCE CERTIFICATE—

Where the bidder has got a reason to believe that he or she has updated his or her database affairs with the municipality or Centralised Supplier Database, the bidder may choose not to attach the updated Tax Clearance Certificate. Otherwise, bidders must attach to this quotation, a **valid** and **original** tax clearance certificate.

SCHEDULE 04: PREFERENCE POINTS

Please attach certified BEE certificate to quotes above R30, 000

B-BBEE Status Level of Contributor	Number of points (80/20 system)
1	20
2	18
3	14
4	12
5	8
6	6
7	4
8	2
Non-compliant contributor	0

SCHEDULE 05: PROOF OF PAYMENT OF MUNICIPAL RATES AND TAXES—

The Bidder must attach to this application a certificate from his / her municipality indicating that all rates and taxes are fully paid or not in arrears for more than three (3) months. Please note that the Municipality reserves it's right to have the account checked before any business is awarded. (Copy of latest Municipal Account(s) or Affidavit confirming of residential address or renting of business premises or Rental Agreement.)

SCHEDULE 06

DECLARATION CERTIFICATE FOR LOCAL PRODUCTION AND CONTENT - MBD 6.2

This Municipal Bidding Document (MBD) must form part of all bids invited. It contains general information and serves as a declaration form for local content (local production and local content are used interchangeably).

Before completing this declaration, bidders must study the General Conditions, Definitions, Directives applicable in respect of Local Content as prescribed in the Preferential Procurement Regulations, 2017 and the South African Bureau of Standards (SABS) approved technical specification number SATS 1286:201x.

1. General Conditions

- 1.1. Preferential Procurement Regulations, 2017 (Regulation 8 (1) and 8(2) make provision for the promotion of local production and content.
- 1.2. Regulation 8(1) prescribes that in the case of designated sectors, where in the award of bids local production and content is of critical importance, such bids must be advertised with the specific bidding condition that only locally produced goods, services or works or locally manufactured goods, with a stipulated minimum threshold for local production and content will be considered.
- 1.3. Regulation 8(2) prescribes that where there is no designated sector, a specific bidding condition may be included, that only locally produced services, works or goods or locally manufactured goods with a stipulated minimum threshold for local production and content, will be considered.
- 1.4. Where necessary, for bids referred to in paragraphs 1.2 and 1.3 above, a two stage bidding process may be followed, where the first stage involves a minimum threshold for local production and content and the second stage price and B-BBEE.
- 1.5. A person awarded a contract in relation to a designated sector, may not sub-contract in such a manner that the local production and content of the overall value of the contract is reduced to below the stipulated minimum threshold.
- 1.6. The local content (LC) as a percentage of the bid price must be calculated in accordance with the SABS approved technical specification number SATS 1286: 201x as follows:

$$LC = \left(1 - \frac{x}{y} \right) \times 100$$

Where

x imported content

y bid price excluding value added tax (VAT)

Prices referred to in the determination of x must be converted to Rand (ZAR) by using the exchange rate published by the South African Reserve Bank (SARB) at 12:00 on the date, one week (7 calendar days) prior to the closing date of the bid as required in paragraph 4.1 below.

1.7. A bid will be disqualified if:

- the bidder fails to achieve the stipulated minimum threshold for local production and content indicated in paragraph 3 below; and.
- this declaration certificate is not submitted as part of the bid documentation.

2. Definitions

- 2.1. **“bid”** includes advertised competitive bids, written price quotations or proposals;
- 2.2. **“bid price”** price offered by the bidder, excluding value added tax (VAT);

- 2.3. **“contract”** means the agreement that results from the acceptance of a bid by an organ of state;
- 2.4. **“designated sector”** means a sector, sub-sector or industry that has been designated by the Department of Trade and Industry in line with national development and industrial policies for local production, where only locally produced services, works or goods or locally manufactured goods meet the stipulated minimum threshold for local production and content;
- 2.5. **“duly sign”** means a Declaration Certificate for Local Content that has been signed by the Chief Financial Officer or other legally responsible person nominated in writing by the Chief Executive, or senior member / person with management responsibility (close corporation, partnership or individual).
- 2.6. **“imported content”** means that portion of the bid price represented by the cost of components, parts or materials which have been or are still to be imported (whether by the supplier or its subcontractors) and which costs are inclusive of the costs abroad, plus freight and other direct importation costs, such as landing costs, dock duties, import duty, sales duty or other similar tax or duty at the South African port of entry;
- 2.7. **“local content”** means that portion of the bid price which is not included in the imported content, provided that local manufacture does take place;
- 2.8. **“stipulated minimum threshold”** means that portion of local production and content as determined by the Department of Trade and Industry; and
- 2.9. **“sub-contract”** means the primary contractor’s assigning, leasing, making out work to, or employing another person to support such primary contractor in the execution of part of a project in terms of the contract.

3. The stipulated minimum threshold(s) for local production and content for this bid is/are as follows:

<u>Description of services, works or goods</u>	<u>Stipulated minimum threshold</u>
_____	_____ %
_____	_____ %
_____	_____ %

4. Does any portion of the services, works or goods offered have any imported content? YES / NO
- 4.1 If yes, the rate(s) of exchange to be used in this bid to calculate the local content as prescribed in paragraph 1.6 of the general conditions must be the rate(s) published by the SARB for the specific currency at 12:00 on the date, one week (7 calendar days) prior to the closing date of the bid.

The relevant rates of exchange information is accessible on www.reservebank.co.za.
Indicate the rate(s) of exchange against the appropriate currency in the table below:

Currency	Rates of exchange
US Dollar	
Pound Sterling	
Euro	
Yen	
Other	

NB: Bidders must submit proof of the SARB rate (s) of exchange used.

LOCAL CONTENT DECLARATION BY CHIEF FINANCIAL OFFICER OR OTHER LEGALLY RESPONSIBLE PERSON NOMINATED
IN WRITING BY THE CHIEF EXECUTIVE OR SENIOR MEMBER/PERSON WITH MANAGEMENT RESPONSIBILITY (CLOSE
CORPORATION, PARTNERSHIP OR INDIVIDUAL)

IN RESPECT OF BID No.

ISSUED BY: (Procurement Authority / Name of Municipality / Municipal Entity):
.....

NB The obligation to complete, duly sign and submit this declaration cannot be transferred to an external authorized representative, auditor or any other third party acting on behalf of the bidder.

I, the undersigned, (full names),
do hereby declare, in my capacity as
of(name of bidder entity), the following:

- (a) The facts contained herein are within my own personal knowledge.
- (b) I have satisfied myself that the goods/services/works to be delivered in terms of the above-specified bid comply with the minimum local content requirements as specified in the bid, and as measured in terms of SATS 1286.
- (c) The local content has been calculated using the formula given in clause 3 of SATS 1286, the rates of exchange indicated in paragraph 4.1 above and the following figures:

Bid price, excluding VAT (y)	R
Imported content (x)	R
Stipulated minimum threshold for Local content (paragraph 3 above)	
Local content % as calculated in terms of SATS 1286	

If the bid is for more than one product, a schedule of the local content by product shall be attached.

- (d) I accept that the Procurement Authority / Municipality /Municipal Entity has the right to request that the local content be verified in terms of the requirements of SATS 1286.
- (e) I understand that the awarding of the bid is dependent on the accuracy of the information furnished in this application. I also understand that the submission of incorrect data, or data that are not verifiable as described in SATS 1286, may result in the Procurement Authority / Municipal / Municipal Entity imposing any or all of the remedies as provided for in Regulation 14 of the Preferential Procurement Regulations, 2017 promulgated under the Policy Framework Act (PPFA), 2000 (Act No. 5 of 2000).

SIGNATURE: _____DATE: _____20.....

WITNESS No. 1 _____DATE: _____20.....

WITNESS No. 2 _____DATE: _____20.....

- 1 This Municipal Bidding Document must form part of all bids invited.
- 2 It serves as a declaration to be used by municipalities and municipal entities in ensuring that when goods and services are being procured, all reasonable steps are taken to combat the abuse of the supply chain management system.
- 3 The bid of any bidder may be rejected if that bidder, or any of its directors have:
 - a. abused the municipality's / municipal entity's supply chain management system or committed any improper conduct in relation to such system;
 - b. been convicted for fraud or corruption during the past five years;
 - c. willfully neglected, reneged on or failed to comply with any government, municipal or other public sector contract during the past five years; or
 - d. been listed in the Register for Tender Defaulters in terms of Schedule 29 of the Prevention and Combating of Corrupt Activities Act (No 12 of 2004).
- 4 In order to give effect to the above, the following questionnaire must be completed and submitted with the bid.

Item	Question	Yes	No
4.1	Is the bidder or any of its directors listed on the National Treasury's Database of Restricted Suppliers as companies or persons prohibited from doing business with the public sector? (Companies or persons who are listed on this Database were informed in writing of this restriction by the Accounting Officer/Authority of the institution that imposed the restriction after the <i>audi alteram partem</i> rule was applied). The Database of Restricted Suppliers now resides on the National Treasury's website(www.treasury.gov.za) and can be accessed by clicking on its link at the bottom of the home page.	Yes <input type="checkbox"/>	No <input type="checkbox"/>
4.1.1	If so, furnish particulars:		
4.2	Is the bidder or any of its directors listed on the Register for Tender Defaulters in terms of Schedule 29 of the Prevention and Combating of Corrupt Activities Act (No 12 of 2004)? The Register for Tender Defaulters can be accessed on the National Treasury's website (www.treasury.gov.za) by clicking on its link at the bottom of the home page.	Yes <input type="checkbox"/>	No <input type="checkbox"/>
4.2.1	If so, furnish particulars:		
4.3	Was the bidder or any of its directors convicted by a court of law (including a court of law outside the Republic of South Africa) for fraud or corruption during the past five years?	Yes <input type="checkbox"/>	No <input type="checkbox"/>
4.3.1	If so, furnish particulars:		
4.4	Does the bidder or any of its directors owe any municipal rates and taxes or municipal charges to the municipality / municipal entity, or to any other municipality / municipal entity, that is in arrears for more than three months?	Yes <input type="checkbox"/>	No <input type="checkbox"/>
4.4.1	If so, furnish particulars:		
4.5	Was any contract between the bidder and the municipality / municipal entity or any other organ of state terminated during the past five years on account of failure to perform on or comply with the contract?	Yes <input type="checkbox"/>	No <input type="checkbox"/>
4.7.1	If so, furnish particulars:		

CERTIFICATION

I, THE UNDERSIGNED (FULL NAME)
 CERTIFY THAT THE INFORMATION FURNISHED ON THIS
 DECLARATION FORM TRUE AND CORRECT.

I ACCEPT THAT, IN ADDITION TO CANCELLATION OF A CONTRACT, ACTION MAY BE TAKEN AGAINST ME SHOULD THIS DECLARATION PROVE TO BE FALSE.

.....20.....
 Signature Date

.....
 Position Name of Bidder

SCHEDULE 08: MBD 9

CERTIFICATE OF INDEPENDENT BID DETERMINATION

I, the undersigned, in submitting the accompanying bid:

(Bid Number and Description)

in response to the invitation for the bid made by:

(Name of Municipality / Municipal Entity)

do hereby make the following statements that I certify to be true and complete in every respect:

I certify, on behalf of: _____ that:

(Name of Bidder)

1. I have read and I understand the contents of this Certificate;
2. I understand that the accompanying bid will be disqualified if this Certificate is found not to be true and complete in every respect;
3. I am authorized by the bidder to sign this Certificate, and to submit the accompanying bid, on behalf of the bidder;
4. Each person whose signature appears on the accompanying bid has been authorized by the bidder to determine the terms of, and to sign, the bid, on behalf of the bidder;
5. For the purposes of this Certificate and the accompanying bid, I understand that the word "competitor" shall include any individual or organization, other than the bidder, whether or not affiliated with the bidder, who:
 - (a) has been requested to submit a bid in response to this bid invitation;
 - (b) could potentially submit a bid in response to this bid invitation, based on their qualifications, abilities or experience; and
 - (c) provides the same goods and services as the bidder and/or is in the same line of business as the bidder
6. The bidder has arrived at the accompanying bid independently from, and without consultation, communication, agreement or arrangement with any competitor. However communication between partners in a joint venture or consortium³ will not be construed as collusive bidding.
7. In particular, without limiting the generality of paragraphs 6 above, there has been no consultation, communication, agreement or arrangement with any competitor regarding:
 - (a) prices;
 - (b) geographical area where product or service will be rendered (market allocation)
 - (c) methods, factors or formulas used to calculate prices;
 - (d) the intention or decision to submit or not to submit, a bid;
 - (e) the submission of a bid which does not meet the specifications and conditions of the bid; or
 - (f) bidding with the intention not to win the bid.

- 8. In addition, there have been no consultations, communications, agreements or arrangements with any competitor regarding the quality, quantity, specifications and conditions or delivery particulars of the products or services to which this bid invitation relates.
- 9. The terms of the accompanying bid have not been, and will not be, disclosed by the bidder, directly or indirectly, to any competitor, prior to the date and time of the official bid opening or of the awarding of the contract.

Joint venture or Consortium means an association of persons for the purpose of combining their expertise, property, capital, efforts, skill and knowledge in an activity for the execution of a contract.

- 10. I am aware that, in addition and without prejudice to any other remedy provided to combat any restrictive practices related to bids and contracts, bids that are suspicious will be reported to the Competition Commission for investigation and possible imposition of administrative penalties in terms of section 59 of the Competition Act No 89 of 1998 and or may be reported to the National Prosecuting Authority (NPA) for criminal investigation and or may be restricted from conducting business with the public sector for a period not exceeding ten (10) years in terms of the Prevention and Combating of Corrupt Activities Act No 12 of 2004 or any other applicable legislation.

.....

SignatureDate

.....

PositionName of Bidder

CONTRACT DETAILS

DETAILS OF THE CONTRACT

This contract involves the provision of electrical contractor services to the Breede Valley Municipality for the construction and installation of new advanced power quality monitoring infrastructure in the Worcester, De Doorns and Touwsrivier Areas.

ELIGIBILITY CRITERIA

Only those service providers who:

- + Are CIDB (Construction Industry Development Board) registered with a grading 2 - EP or higher are eligible to participate in this quote (documentary proof must be submitted).
- + Have a valid registration as Electrical Contractor in accordance with the Occupational Health and Safety Act [Registration 6(4)] at Department of Labour (documentary proof must be submitted).
- + Comply with the Occupational Health and Safety Act and Construction Regulations (documentary proof must be submitted).
- + Comply with the COIDA (Compensation for Occupational Injuries and Diseases Act) and have a valid registration with the Compensation Commissioner (documentary proof must be submitted).
- + Valid insurance at time of the project award – for the full duration of the project until completion (Public and Employers liability - comprehensive cover including due to defective workmanship, minimum value – R2m) (documentary proof must be submitted).
- + Must have minimum 2 years previous experience on contracts of a similar value and nature (contactable references of previous projects must be included)
- + The service provider's personnel must be authorised with a valid Operating Regulations For High Voltage Systems (ORHVS) qualification (minimum clearance: responsible person).

PART A: DESCRIPTION OF WORKS

1. EMPLOYERS OBJECTIVE:

The employer's objective is to procure the services an Electrical Contractor to construct and install new advanced power quality monitoring infrastructure in the Worcester, De Doorns and Touwsrivier Areas. The construction entails the construction of ground mounted steel pillar boxes, wireways, cabling, surfaces mount steel boxes, etc. Hereafter the power quality measurement device must be successfully installed, the power supply connections must be made, the CT and VT sources must be installed, all auxiliary connections must be made and the modems and SIM cards must be commissioned. The installations must adhere to existing municipal standard and SANS 10142.

2. WORK SCOPE:

a) Construction Overview

The bidder shall construct, install and commission the power measurement infrastructure and its accessories on all measurement points as stipulated in this bid. The bidder shall ensure that all works are SANS complaint and adheres to all legislative and regulatory requirements. The bidder will be expected to provide all minor auxiliary equipment (lugs, mounting fixtures, rawl bolts, screws, labeling, etc.) in order to ensure a complete and professional installation.

Additional material will be provided by the municipality that includes surface mount distribution boards, pillar boxes, multicore cable, steel glands, conduit and wire ways. The full scope of the required installation material will be confirmed during a compulsory site visits for clarification.

The existing measurement equipment that will supplied by the municipality is as follows:

Multifunction PQ Analyser	x	twelve (12) units
Antenna - GPS - Indoor (+15m cable)	x	twelve (12) units
Current Transducer - CT01 - 5A/1A - 1V Split Core	x	thirty-six (36) units
Mikrotik Indoor + PSU + POE Splitter + Whip	x	twelve (12) units
Gigabit Ethernet Surge Protection	x	twelve (12) units

The municipality will provide access and permit authorization to the contractor's responsible person for each installation location. All necessary switching will be performed by the municipality to secure an electrical safe environment. The bidder will be expected to be an ORHVS qualified (responsible person) and a site risk assessment must be performed before the work commences.

The bidder shall provide a commissioning certificate to prove correct installation for each measurement point. The certificate shall contain the following as a minimum:

- Name of the metering point (substation, mini-sub, ring main unit, client, ...)
- Address of location
- Name of feeder
- GPS Coordinates of installation
- VT Ratio
- Type of current sensor used
- CT Ratio
- IP Address (If fixed addresses are to be used)
- Cellular signal strength

Measurement devices need to be permanently installed on a DIN rail within substations, at bulk supply points or within mini-substations. All devices will have built-in modems. Where possible devices must also be connected to the existing IP based telemetry network. The successful bidder must install private APN SIM cards to all devices for communication to the head-end-end system.

Substations:

VT (110V) and CT (1A/5A) outputs will be used when measuring voltage and current.

Devices will preferably be powered the direct current supply from substation batteries. Alternatively from the auxiliary AC supply.

The contractor must supply the following accessories in addition to the measurement device:

- DIN rail fuses or circuit breakers to isolate the voltage inputs and external power source.
- DIN rail shorting terminals to short out CT circuits
- Outdoor active GPS antenna with $\pm 15\text{m}$ extension cable and wall-mounting brackets
- Indoor magnetic base cellular antenna with $\pm 5\text{m}$ cable

Bulk Supply points:

With available Medium Voltage (11kV) Metering Units:

VT (110V) and CT (1A/5A) outputs will be used when measuring voltage and current.

Devices will preferably be powered from substation batteries. Alternatively from the auxiliary supply.

Without available Medium Voltage (11kV) Metering Units:

Installation of custom low voltage current transformers and direct low voltage source supply

The contractor must supply the following accessories in addition to the measurement device:

- DIN rail fuses or circuit breakers to isolate the voltage inputs and external power source.
- DIN rail shorting terminals to short out CT circuits
- Outdoor active GPS antenna with $\pm 15\text{m}$ extension cable and wall-mounting brackets
- Indoor magnetic base cellular antenna with $\pm 5\text{m}$ cable

All additional ad hoc installation / construction must be performed by the successful bidder.

b) Installations and Commissioning (Power Measurement Devices)

1. Touws River Incomer – Eskom Incomer 1

An existing Vector II Power Quality measurement device and auxiliary communication equipment will be provided by municipality. The bidder must be able to supply the appropriate labour and specified material to complete the power quality measurement device installation and commissioning successfully.

Additional material required for the installation:

- Steel conduit with switch gear + wiring for auxiliary 230 AC Volt to the measurement devices from existing distribution board
- Multi core SWA cable - SANS 1507-3 compliant (2.5 mm² 14 core) approximately 5 meters
- Surface mount distribution box (see annexure A) must be installed next to the existing Metering Distribution Box (about 2000mm apart)
- DIN Rail and PVC panel trunking for wiring and equipment installation
- Surge protection arresters
- Cable tray must be constructed for the cable route between the 11 kV Metering Cubicle and the Power Quality Distribution Box (terminated with corresponding glands).

See figure 1 below:



Figure 1

2. De Doorns Incomer – Eskom Incomer 1

An existing Vector II Power Quality measurement device and auxiliary communication equipment will be provided by municipality. The successful bidder must supply the appropriate labour and specified material to complete the power quality measurement device installation and commissioning successfully.

Additional material required for the installation:

- Steel conduit with switch gear + cable to the measurement devices from existing 11kV Metering Unit
- Multi core SWA cable - SANS 1507-3 compliant (2.5 mm² 14 core) approximately 5 meters
- Pillar box (see annexure B) must be constructed and installed next to the existing Metering Distribution Box (about 2m apart)
- DIN Rail and PVC panel trunking for wiring and equipment installation
- Surge protection arresters
- Cable trench must be constructed for the cable route between the Metering Unit and Pillar Box and terminated with corresponding glands.

See figure 2 below:



Figure 2

3. Aan De Doorns Incomers (Eskom Incomers 1 & 2)

Two (2) existing Vector II Power Quality measurement devices and auxiliary communication equipment will be provided by municipality. The successful bidder must supply the appropriate labour and specified material to complete the two (2) power quality measurement device installations and commissioning successfully.

The supply, installation and commissioning of the new power quality instruments shall include the following:

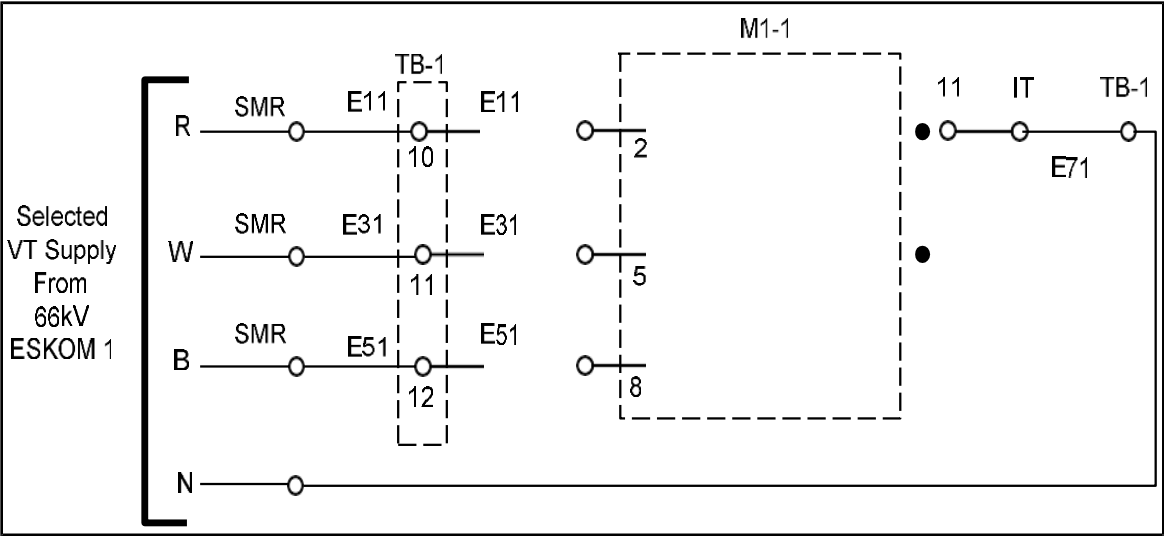
- Installation must be performed inside the 11kV Metering Panel (see annexure C for circuitry outlay)
- Each Feeder must be measured individually
- Two (2) panel plates must be installed with attached DIN rail with mountings – to be provided by the contractor (see annexure D)
- DIN Rail and PVC panel trunking for wiring and equipment installation
- Surge protection arresters
- Tie-in and interface new QoS instruments into existing measurement CT/VT circuits.
- Commissioning of power supply to each metering point installation.
- Configure and commission each metering point installation separately
- The installation and commissioning of the QoS instruments must not infringe on the existing integrity of the CT/VT circuits and wiring standard.

See figure 3 below:

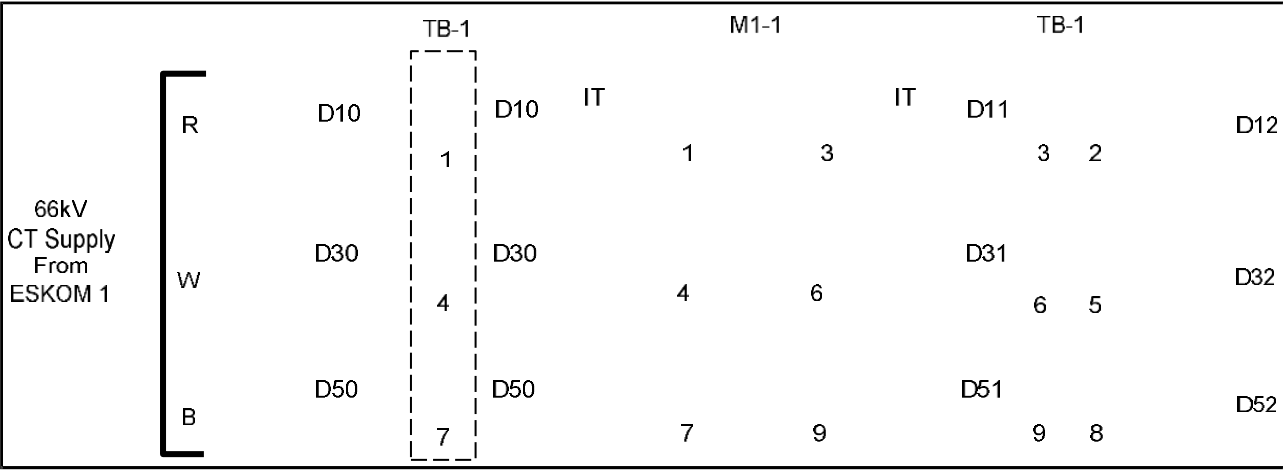


Figure 3

The following circuit diagrams must be applied for the installation and commissioning work in the HV Metering Panel.



VT Supply from 66kV ESKOM 1



CT Supply from 66kV ESKOM 1

4. Quarry Metering Unit

An existing Vector II Power Quality measurement device and auxiliary communication equipment will be provided by municipality. The successful bidder must supply the appropriate labour and specified material to complete the power quality measurement device installation and commissioning successfully.

Additional material required for the installation:

- Steel conduit with switch gear + cable to the measurement devices from existing 11kV Metering Unit
- Multi core SWA cable - SANS 1507-3 compliant (2.5 mm² 14 core) approximately 5 meters
- Pillar box (see annexure B) must be constructed and installed next to the existing Metering Distribution Box (about 2m apart)
- DIN Rail and PVC panel trunking for wiring and equipment installation
- Surge protection arresters
- Cable trench must be constructed for the cable route between the Metering Unit and Pillar Box and terminated with corresponding glands.

See figure 4 below:



Figure 4

5. Mountain Mill Mall Metering Unit

An existing Vector II Power Quality measurement device and auxiliary communication equipment will be provided by municipality. The successful bidder must supply the appropriate labour and specified material to complete the power quality measurement device installation and commissioning successfully.

Additional material required for the installation:

- Steel conduit with switch gear + wiring for auxiliary 230 AC Volt to the measurement devices from existing distribution board
- Multi core SWA cable - SANS 1507-3 compliant (2.5 mm² 14 core) approximately 5 meters
- Surface mount distribution box (see annexure A) must be installed next to the existing Metering Distribution Box (about 1000mm apart)
- DIN Rail and PVC panel trunking for wiring and equipment installation
- Surge protection arresters
- Cable tray must be constructed for the cable route between the 11 kV Metering Panel and the Power Quality Distribution Box (terminated with corresponding glands).

See figure 5 below:



Figure 5

6. Airfield Mini –Substation Metering Unit

A Vector III Power Quality measurement device and auxiliary communication equipment will be provided by municipality. The successful bidder must supply the appropriate labour and specified material to complete the power quality measurement device installation and commissioning successfully.

Additional material required for the installation:

- Steel conduit with switch gear + cable to the measurement devices from existing 11kV Metering Unit
- Installation of three (3) current transformers (class 0.5 / ratio 200/5)
- Multi core SWA cable - SANS 1507-3 compliant (2.5 mm² 14 core) approximately 5 meters
- Pillar box (see annexure B) must be constructed and installed next to the existing Metering Distribution Box (about 2m apart)
- DIN Rail and PVC panel trunking for wiring and equipment installation
- Surge protection arresters
- Cable trench must be constructed for the cable route between the Metering Unit and Pillar Box and terminated with corresponding glands.

See figure 6 below:



Figure 6

7. SAR North Yard Metering Unit

A Vector III Power Quality measurement device and auxiliary communication equipment will be provided by municipality. The successful bidder must supply the appropriate labour and specified material to complete the power quality measurement device installation and commissioning successfully.

The successful bidder must supply the appropriate labour and specified material to complete the power quality measurement device installation and commissioning successfully.

Additional material required for the installation:

- Steel conduit with switch gear + wiring for auxiliary 230 AC Volt to the measurement devices from existing distribution board
- Multi core SWA cable - SANS 1507-3 compliant (2.5 mm² 14 core) approximately 5 meters
- Surface mount distribution box (see annexure A) must be installed on the adjacent wall next to the existing 11 kV Panel (maximum 5m apart)
- DIN Rail and PVC panel trunking for wiring and equipment installation
- Surge protection arresters
- Cable tray must be constructed for the cable route between the and the Power Quality Distribution Box (terminated with corresponding glands).

See figure 7 below:



Figure 7

8. GRW Abattoir Road Metering Unit

A Vector III Power Quality measurement device and auxiliary communication equipment will be provided by municipality. The successful bidder must supply the appropriate labour and specified material to complete the power quality measurement device installation and commissioning successfully.

The successful bidder must supply the appropriate labour and specified material to complete the power quality measurement device installation and commissioning successfully.

Additional material required for the installation:

- Steel conduit with switch gear + cable to the measurement devices from existing 11kV Metering Unit
- Multi core SWA cable - SANS 1507-3 compliant (2.5 mm² 14 core) approximately 5 meters
- Pillar box (see annexure B) must be constructed and installed next to the existing Metering Distribution Box (about 2m apart)
- DIN Rail and PVC panel trunking for wiring and equipment installation
- Surge protection arresters
- Cable trench must be constructed for the cable route between the Metering Unit and Pillar Box and terminated with corresponding glands.

See figure 8 & 9 below:



Figure 8



Figure 9

9. Worcester DCS Metering Unit

A Vector III Power Quality measurement device and auxiliary communication equipment will be provided by municipality. The successful bidder must supply the appropriate labour and specified material to complete the power quality measurement device installation and commissioning successfully.

The successful bidder must supply the appropriate labour and specified material to complete the power quality measurement device installation and commissioning successfully.

Additional material required for the installation:

- Steel conduit with switch gear + wiring for auxiliary 230 AC Volt to the measurement devices from existing distribution board
- Multi core SWA cable - SANS 1507-3 compliant (2.5 mm² 14 core) approximately 5 meters
- Surface mount distribution box (see annexure A) must be installed on the adjacent wall next to the existing 11 kV Panel (maximum 5m apart)
- DIN Rail and PVC panel trunking for wiring and equipment installation
- Surge protection arresters
- Cable tray must be constructed for the cable route between the and the Power Quality Distribution Box (terminated with corresponding glands).

See figure 10 below:



Figure 10

10. RCL Metering Unit

A Vector III Power Quality measurement device and auxiliary communication equipment will be provided by municipality. The successful bidder must supply the appropriate labour and specified material to complete the power quality measurement device installation and commissioning successfully.

The successful bidder must supply the appropriate labour and specified material to complete the power quality measurement device installation and commissioning successfully.

Additional material required for the installation:

- Steel conduit with switch gear + wiring for auxiliary 230 AC Volt to the measurement devices from existing distribution board
- Multi core SWA cable - SANS 1507-3 compliant (2.5 mm² 14 core) approximately 5 meters
- Surface mount distribution box (see annexure A) must be installed on the adjacent wall next to the existing 11 kV Panel (maximum 5m apart)
- DIN Rail and PVC panel trunking for wiring and equipment installation
- Surge protection arresters
- Cable tray must be constructed for the cable route between the and the Power Quality Distribution Box (terminated with corresponding glands).

See figure 11 below:



Figure 11

11. De Doorns - Outfalls

A Vector III Power Quality measurement device and auxiliary communication equipment will be provided by municipality. The successful bidder must supply the appropriate labour and specified material to complete the power quality measurement device installation and commissioning successfully.

The successful bidder must supply the appropriate labour and specified material to complete the power quality measurement device installation and commissioning successfully.

- Steel conduit with switch gear + cable to the measurement devices from existing 11kV Metering Unit
- Multi core SWA cable - SANS 1507-3 compliant (2.5 mm² 14 core) approximately 5 meters
- Pillar box (see annexure B) must be constructed and installed next to the existing Metering Distribution Box (about 2m apart)
- DIN Rail and PVC panel trunking for wiring and equipment installation
- Surge protection arresters
- Cable trench must be constructed for the cable route between the Metering Unit and Pillar Box and terminated with corresponding glands.

See figure 11 below:



Figure 12

12. Industrial Substation – Eskom Feeders 1 & 2

At this substation there is already two (2) existing VECTO II measurement devices installed and operational. The bidder will be required to complete the commissioning process (including SIM card installation and APN communication the Head – End System).

c) Work Orders and Commissioning Forms

A standard municipal work order (for the installation work) and meter commissioning forms will be issued to the contractor. The work orders and commissioning forms must be properly completed as per municipal standard. All completed work orders must be submitted to the Electrical Services Department on a weekly basis as stipulated by the Head of Department.

d) Work Permits

The Electrical Services Department will ensure that the contractor's responsible person is issued with a valid working permit for the work that must be performed within electrical substations. The said responsible person must have a valid applicable ORHVS qualification.

f) Authorization

All authorization will be limited to the scope of the work permit that will be issued to the responsible

j) Materials

The standard materials that will be provided by Breede Valley Municipality – Electrical Services Department:

- Pillar Boxes
- Surface Mount Distribution Boxes
- Multicore Cables
- Cable Glands
- Wire Way (Wire Mesh Cable Trays)
- Power Quality Measuring Devices (with all applicable accessories)

The Contractor shall take every precaution to safeguard materials supplied. In the event materials are broken or misplaced due to Contractor negligence, the Contractor must replace material to the standard as provided.

Contractor must coordinate with the Electrical Services Department for return and exchange of any removed and defective materials. Defective and removed material shall be transported and returned to the Electrical Department by the Contractor. The Contractor may not charge additional fees for transportation costs incurred during return of the defective materials.

Any removed or defective municipal equipment (meters, etc.) must immediately be reported to the Electrical Services Department within a period of 24 hours days.

k) Inspection, Quality Control, Hours of Work.

- The Municipal representative will be available from Monday to Friday during normal business hours to inspect Contractor work and to provide assistance with Contractor issues.
- All job cards or related requests (lists) completed will be returned to the Electrical Department on a weekly basis.
- Except in case of emergency or unless otherwise approved by the Engineer, the normal hours of work shall occur between 7:45 a.m. and 16:30 p.m. on any working day and shall consist of 8 hours, exclusive of a lunch period of not more than half an hour.
- Overtime work shall be limited to 4 hours from 16h30 pm to 19h30 pm
- Work on weekends (Saturday and Sunday) and Public Holidays will be limited to 6 hours from 08h00 am to 14h30 pm, exclusive of a lunch period of not more than half an hour
- No claim will be entertained for the working of unauthorized overtime, disruption, out of sequence activities, additional supervision and/ or plant which might be necessary to achieve the completion dates.

l) Obligations of the Electrical Department.

- The Electrical Department shall furnish the successful Contractor with the necessary job cards and lists where the above-mentioned works are to be completed.
- Allow full access to the sites and substations
- Conduct audit and performance monitoring in respect of the delivery of the scope of work.
- The Electrical Department reserves the right to inspect or test any equipment or service that has been included for acceptance and payment and the contractor may require repair or replacement of the equipment or service that is not acceptable at no cost to the Department.

m) Standard of work

All electrical installation and construction work as per construction regulation must be adhered and be performed in strict compliance to SANS10142 and OHSA.

n) Non-Performance

In the event of that the Contractor is in default in the form of non-performance of its obligations in term of this Agreement, the Contractor shall be liable for any loss or damages caused to a third party, unless such non-performance is caused by an occurrence beyond the reasonable control of the Contractor, such as accidents, theft, vandalism, force majeure etc.

o) Duration:

The project must be fully completed within a maximum period of two (2) months after the date when the official order was issued.

p) Conduct:

- If unsure about the legality of an instruction, the contractor shall seek clarity from the Electrical Services Department.
- Under no circumstances shall the contractor perform any function that he or she is not authorized to perform. In any case of doubt, the matter shall be referred to the Electrical Services Department.
- Municipal consumers shall be addressed in a respectful and courteous manner at all times.
- The contractor's teams shall not retaliate when subjected to abuse by an irate consumer. In the event of any abuse, this shall be referred to the Electrical Services Department.
- The contractor's staff, including skilled, semi-skilled and unskilled staff, shall be appropriately dressed.
- The contractor's teams must be fully equipped with all the necessary equipment and personal protective equipment (PPE) in terms of the Occupational Health and Safety Act.
- Must be contactable during the installation and construction period
- Must available to attend weekly meetings with the Electrical Services Department to give updates, discuss progress and any problem related queries pertaining to the project.

q) Liability:

- The successful contractor shall be held liable for all specified installation work conducted by the work teams on a consumer's premises.
- The contractor shall be responsible for the costs incurred in cases of loss or damage to private - and or municipal property if sufficient evidence is submitted to substantiate a consumer's and / or a municipal claim for monetary compensation.
- The successful contractor shall be responsible for the safeguard costs of the work teams (including any security measures).
- The successful contractor shall be responsible for all costs in the event of loss and damage of its own tools and equipment in the execution of tasks / activities during the project period
- It will be expected that the contractor performs consistent installations for the full duration of the project in the entire flat complex without any hindrance.

r) Compliance pre-requisites:

- Compliance inspections of 100% of the completed work will be performed by the Electrical Services Department
- The inspections must be successfully conducted, and zero installation deviations must be found.
- Completion of the Commissioning Procedure Form

s) Special Conditions:

- A compulsory site meeting will be required to assess the extent of the project scope and expenditure for quotation purposes
- The workmanship must be guaranteed for a period of 1 (one) year after the successful completion of the project.
- No subcontracting will be permitted

3. MEASUREMENT AND PAYMENT

a) Method of payment

Except where otherwise specified in the specifications or in the preamble to the schedule, all items in the schedule shall be measured and shall cover the operation as specified.

b) Quoted Unit Cost

The summative quoted cost in the schedule of quantities shall cover the Supplier's direct and overhead cost and profit and all other costs of complying with the obligations, liabilities, risks and requirements associated with such item.

4. PAYMENT

a) Terms of Payment

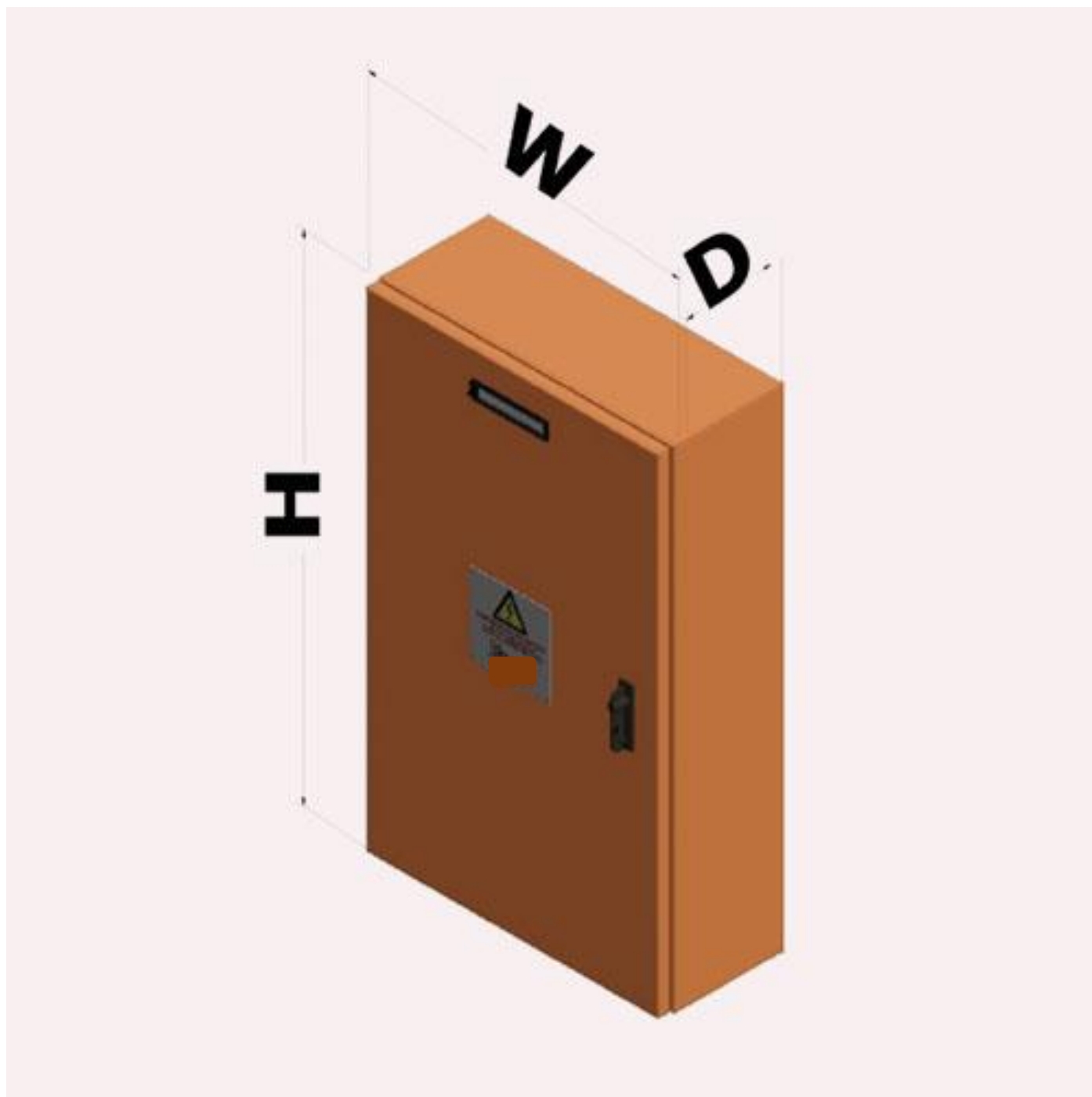
Pricing must be based on a unit price for each individual installation and commissioning, that includes costs of:

- labor and traveling costs,
- tools, equipment and PPE
- all activities related to legal and regulatory compliances
- ablution and latrine facilities or access to such facilities
- cellular phones and data packages
- minor auxiliary equipment (lugs, mounting fixtures, rawl bolts, screws, labeling, etc.)

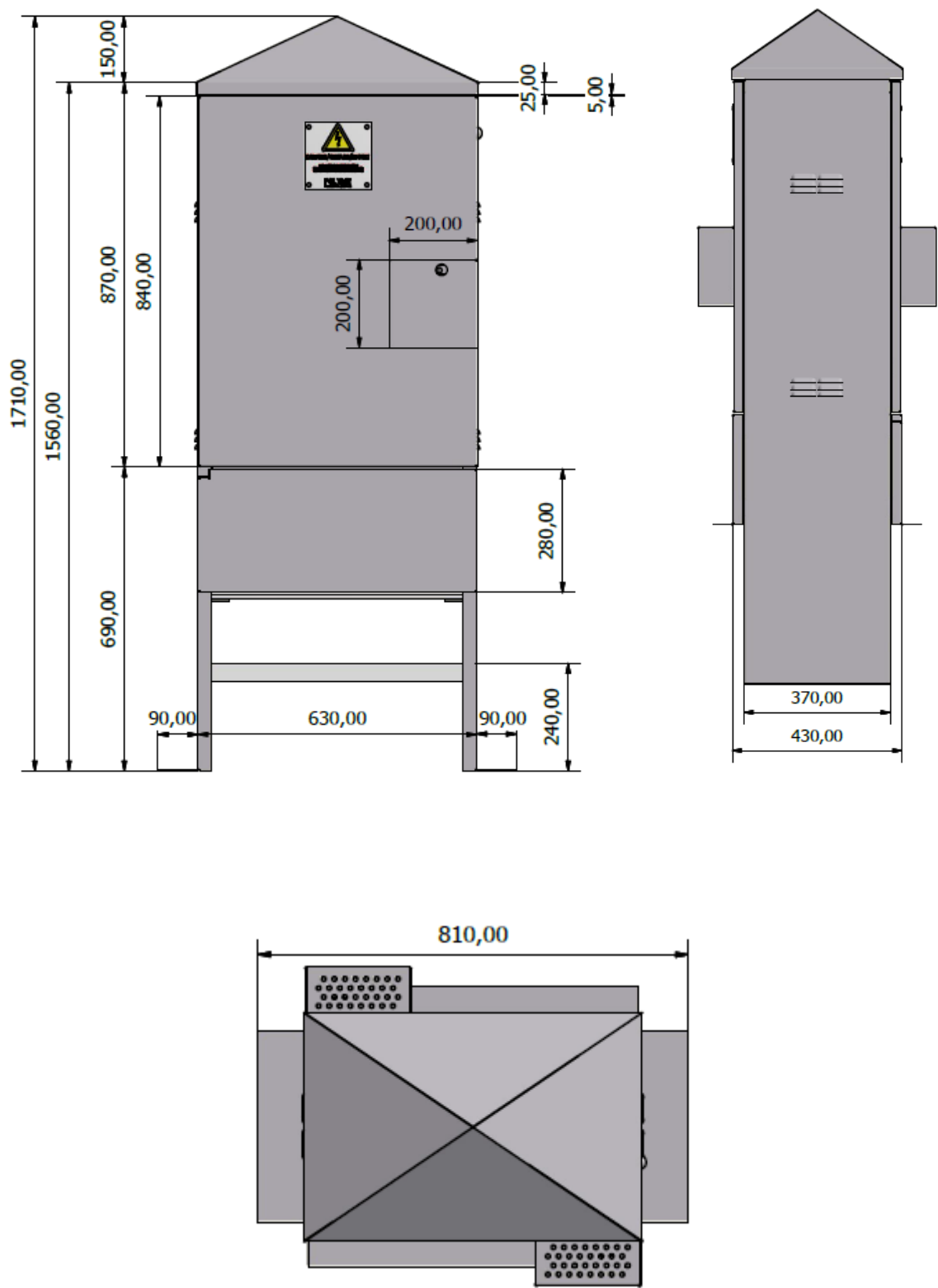
Pricing must also include all the costs of consumable items, plant hire, maintenance, depreciation and all other coincidences that shall be necessary to complete the project as specified.

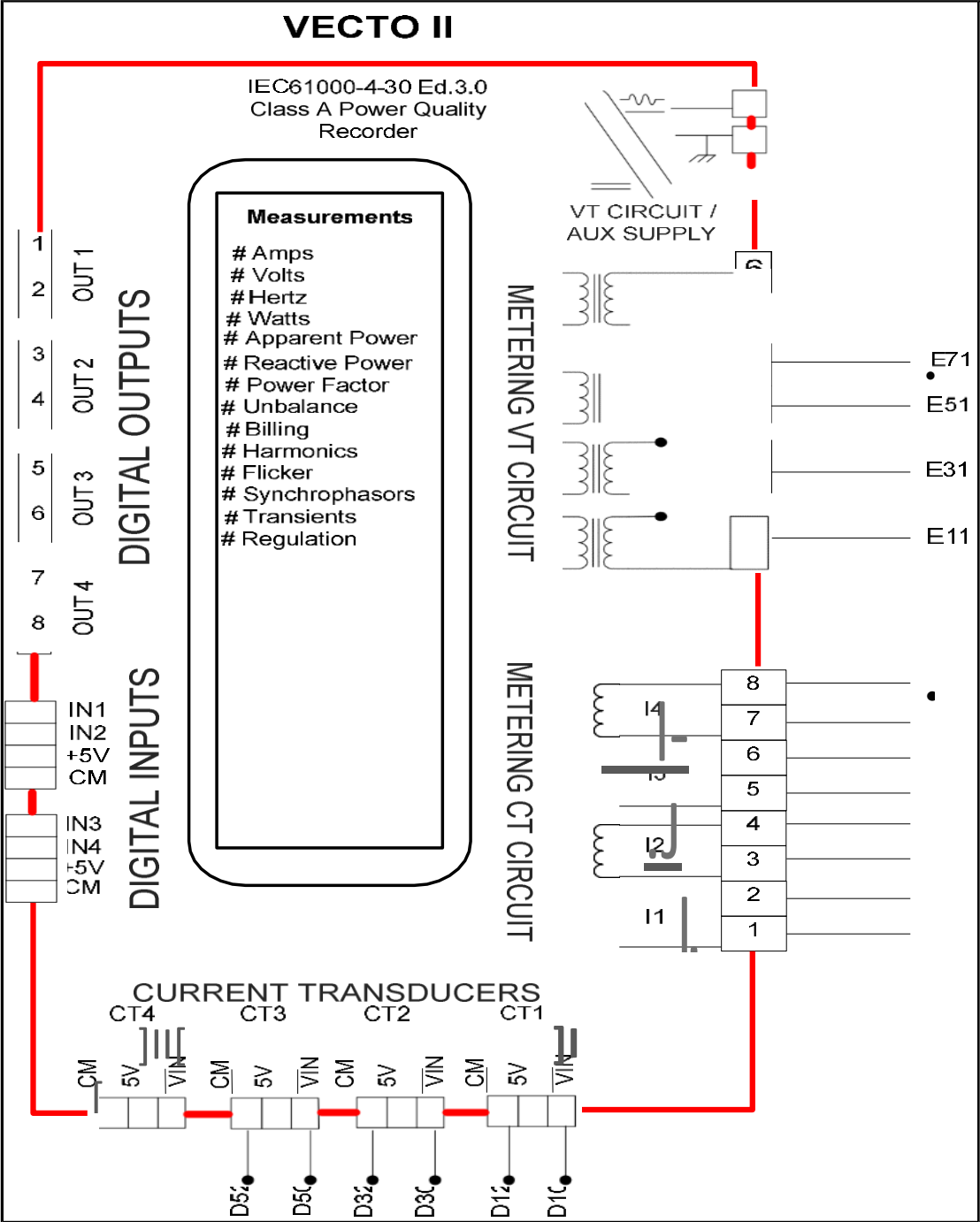
The pricing must also include all the overhead costs, profits, site supervision, insurance, holidays with payment, travelling costs (or travelling allowances) and residence allowances of operators and any other allowances that is applicable. No further percentage allowances shall be applicable on equipment.

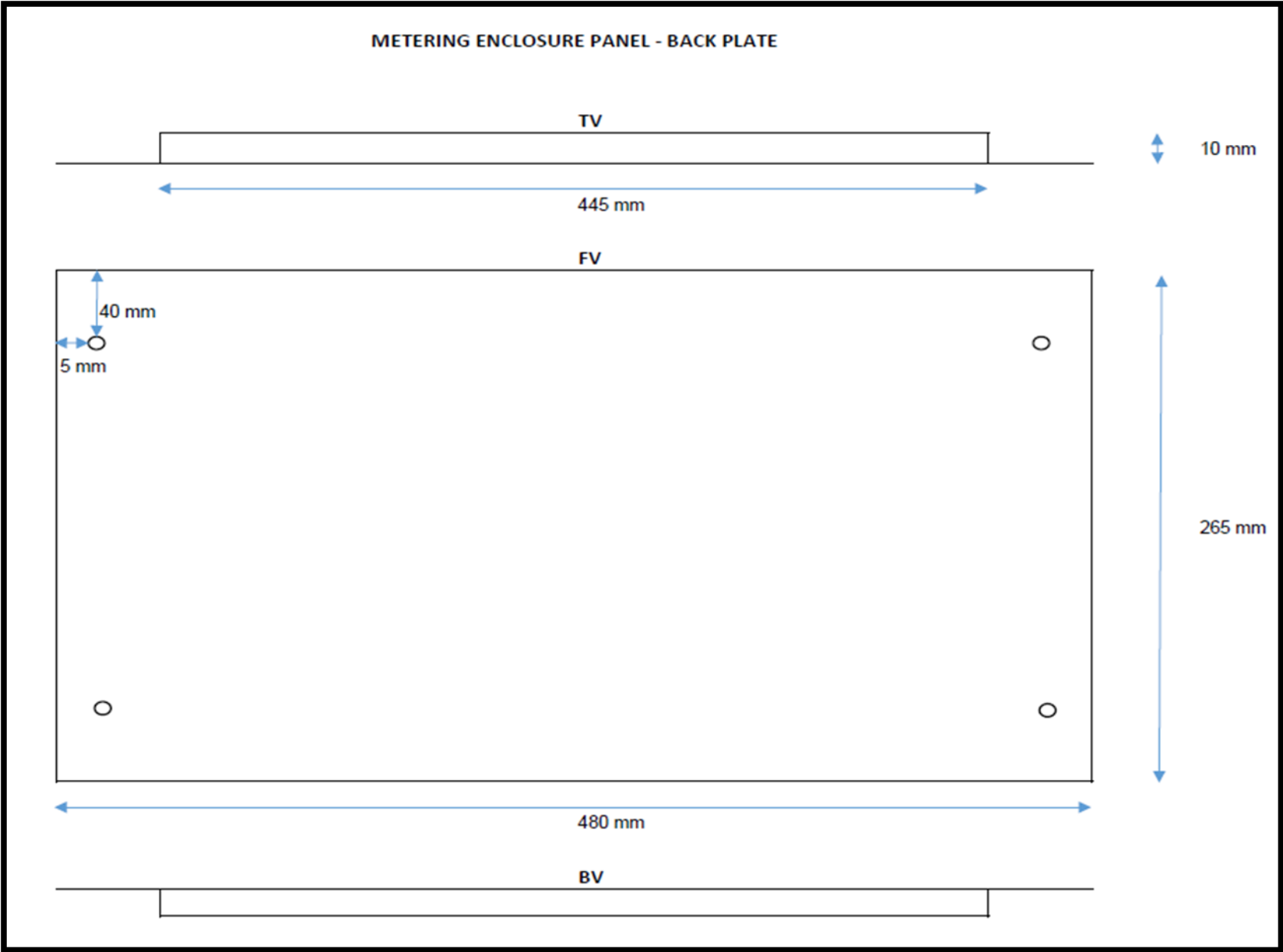
The terms of payment shall conform to the relevant clauses of the applicable conditions of contract.



H - 500mm
W - 410mm
D - 200mm







PART B: PAYMENT DESCRIPTION

1. SCHEDULED ITEMS

a) Construction and Commissioning at Touwsrivier Substation..... Unit: Sum

The sum shall cover a once – off cost pertaining to the construction work and commissioning of one (1) QoS measurement device with auxiliary equipment at the specified location in accordance with the specifications. The rate shall include all overhead costs as well as costs associated with risks and liabilities for the duration of the contract. No other sum shall be paid in this respect and the contractor must therefore ensure that adequate provision has been allowed for.

b) Construction and Commissioning at De Doorns Incomer.....Unit: Sum

The sum shall cover a once – off cost pertaining to the construction work and commissioning of one (1) QoS measurement device with auxiliary equipment at the specified location in accordance with the specifications. The rate shall include all overhead costs as well as costs associated with risks and liabilities for the duration of the contract. No other sum shall be paid in this respect and the contractor must therefore ensure that adequate provision has been allowed for.

c) Construction and Commissioning at Aan De Doorns Incomers.....Unit: Sum

The sum shall cover a once – off cost pertaining to the construction work and commissioning of two (2) QoS measurement device with auxiliary equipment at the specified location in accordance with the specifications. The rate shall include all overhead costs as well as costs associated with risks and liabilities for the duration of the contract. No other sum shall be paid in this respect and the contractor must therefore ensure that adequate provision has been allowed for.

d) Construction and Commissioning at Quarry Metering UnitUnit: Sum

The sum shall cover a once – off cost pertaining to the construction work and commissioning of one (1) QoS measurement device with auxiliary equipment at the specified location in accordance with the specifications. The rate shall include all overhead costs as well as costs associated with risks and liabilities for the duration of the contract. No other sum shall be paid in this respect and the contractor must therefore ensure that adequate provision has been allowed for.

e) Construction and Commissioning at Mountain Mill Metering UnitUnit: Sum

The sum shall cover a once – off cost pertaining to the construction work and commissioning of one (1) QoS measurement device with auxiliary equipment at the specified location in accordance with the specifications. The rate shall include all overhead costs as well as costs associated with risks and liabilities for the duration of the contract. No other sum shall be paid in this respect and the contractor must therefore ensure that adequate provision has been allowed for.

f) Construction and Commissioning at Airfield Metering UnitUnit: Sum

The sum shall cover a once – off cost pertaining to the construction work and commissioning of one (1) QoS measurement device with auxiliary equipment at the specified location in accordance with the specifications. The rate shall include all overhead costs as well as costs associated with risks and liabilities for the duration of the contract. No other sum shall be paid in this respect and the contractor must therefore ensure that adequate provision has been allowed for.

g) Construction and Commissioning at SAR North Yard Metering Unit.....Unit: Sum

The sum shall cover a once – off cost pertaining to the construction work and commissioning of one (1) QoS measurement device with auxiliary equipment at the specified location in accordance with the specifications. The rate shall include all overhead costs as well as costs associated with risks and liabilities for the duration of the contract. No other sum shall be paid in this respect and the contractor must therefore ensure that adequate provision has been allowed for.

h) Construction and Commissioning at GRW Metering Unit.....Unit: Sum

The sum shall cover a once – off cost pertaining to the construction work and commissioning of one (1) QoS measurement device with auxiliary equipment at the specified location in accordance with the specifications. The rate shall include all overhead costs as well as costs associated with risks and liabilities for the duration of the contract. No other sum shall be paid in this respect and the contractor must therefore ensure that adequate provision has been allowed for.

i) Construction and Commissioning at Worcester DCS Metering Unit.....Unit: Sum

The sum shall cover a once – off cost pertaining to the construction work and commissioning of one (1) QoS measurement device with auxiliary equipment at the specified location in accordance with the specifications. The rate shall include all overhead costs as well as costs associated with risks and liabilities for the duration of the contract. No other sum shall be paid in this respect and the contractor must therefore ensure that adequate provision has been allowed for.

j) Construction and Commissioning at RCL Metering Unit.....Unit: Sum

The sum shall cover a once – off cost pertaining to the construction work and commissioning of one (1) QoS measurement device with auxiliary equipment at the specified location in accordance with the specifications. The rate shall include all overhead costs as well as costs associated with risks and liabilities for the duration of the contract. No other sum shall be paid in this respect and the contractor must therefore ensure that adequate provision has been allowed for.

k) Installation and Commissioning at De Doorns – Outfalls Metering Unit.....Unit: Sum

The sum shall cover a once – off cost pertaining to the construction work and commissioning of one (1) QoS measurement device with auxiliary equipment at the specified location in accordance with the specifications. The rate shall include all overhead costs as well as costs associated with risks and liabilities for the duration of the contract. No other sum shall be paid in this respect and the contractor must therefore ensure that adequate provision has been allowed for.

l) Commissioning at Industrial Substation – Eskom Feeders 1 & 2.....Unit: Sum

The sum shall cover a once – off cost pertaining to the commissioning of two (2) existing VECTO II measurement devices at the specified location in accordance with the specifications. The rate shall include all overhead costs as well as costs associated with risks and liabilities for the duration of the contract. No other sum shall be paid in this respect and the contractor must therefore ensure that adequate provision has been allowed for.

m) Submission of Safety, Health and Environment Plan..... Each

The cost shall cover the bidder’s submission of an approved Safety, Health and Environmental Management (SHE) Plan that is applicable to the full scope as described in Part A Section 2 (Scope of work). The rate shall include all overhead costs with associated risks and liabilities for the duration of the contract. No other cost shall be paid in this respect and contractor must therefore ensure that adequate provision has been allowed for.

2. PRICING INSTRUCTION

- The bidders pricing shall include all the relevant aspects.

Item	Description	Unit	Quantity	Unit Price	Total Unit Price
a)	Installation and Commissioning at Touws River Substation	Sum	1		
b)	Installation and Commissioning at De Doorns Incomer	Sum	1		
c)	Installation and Commissioning at Aan De Doorns Incomers	Sum	1		
d)	Installation and Commissioning at Quarry Metering Unit	Sum	1		
e)	Installation and Commissioning at Mountain Mill Metering Unit	Sum	1		
f)	Installation and Commissioning at Airfield Metering Unit	Sum	1		
g)	Installation and Commissioning at SAR North Yard Metering Unit	Sum	1		
h)	Installation and Commissioning at GRW Metering Unit	Sum	1		
i)	Installation and Commissioning at Worcester DCS Metering Unit	Sum	1		
j)	Installation and Commissioning at RCL Metering Unit	Sum	1		
k)	Installation and Commissioning at De Doorns – Outfalls Metering Unit	Sum	1		
l)	Commissioning at Industrial Substation – Eskom Feeders 1 & 2	Sum	1		
m)	Safety, Health and Environment Plan	Sum	1		
	Contingency	%	10		
Sub Total Price					
VAT 15%					
Total Price (Total Carried Forward to Page 1)					

GENERAL CONDITIONS OF CONTRACT

TABLE OF CLAUSES

1	Definitions
2.	Application
3.	General
4.	Standards
5.	Use of contract documents and information inspection
6.	Patent Rights
7.	Performance security
8.	Inspections, tests and analyses
9.	Packing
10.	Delivery and documents
11.	Insurance
12.	Transportation
13.	Incidental Services
14.	Spare parts
15.	Warranty
16.	Payment
17.	Prices
18.	Variation orders
19.	Assignment
20.	Subcontracts
21.	Delays in the supplier's performance
22.	Penalties
23.	Termination for default
24.	Anti-dumping and countervailing duties and rights
25.	Force Majeure
26.	Termination for insolvency
27.	Settlement of Disputes
28.	Limitation of Liability
29.	Governing language
30.	Applicable law
31.	Notices
32.	Taxes and duties
33.	Transfer of contracts
34.	Amendments of contracts
35.	Prohibition of restrictive practices

General Conditions of Contract (GCC)

1. Definitions
1. The following terms shall be interpreted as indicated:
 - 1.1 "Closing time" means the date and hour specified in the bidding documents for the receipt of bids.
 - 1.2 "Contract" means the written agreement entered into between the purchaser and the supplier, as recorded in the contract form signed by the parties, including all attachments and appendices thereto and all documents incorporated by reference therein.
 - 1.3 "Contract price" means the price payable to the supplier under the contract for the full and proper performance of his contractual obligations.
 - 1.4 "Corrupt practice" means the offering, giving, receiving, or soliciting of anything of value to influence the action of a public official in the procurement process or in contract execution.
 - 1.5 "Countervailing duties" are imposed in cases where an enterprise abroad is subsidized by its government and encouraged to market its products internationally.
 - 1.6 "Country of origin" means the place where the goods were mined, grown or produced or from which the services are supplied. Goods are produced when, through manufacturing, processing or substantial and major assembly of components, a commercially recognized new product results that is substantially different in basic characteristics or in purpose or utility from its components.
 - 1.7 "Day" means calendar day.
 - 1.8 "Delivery" means delivery in compliance of the conditions of the contract or order.
 - 1.9 "Delivery ex stock" means immediate delivery directly from stock actually on hand.
 - 1.10 "Delivery into consignee's store or to his site" means delivered and unloaded in the specified store or depot or on the specified site in compliance with the conditions of the contract or order, the supplier bearing all risks and charges involved until the goods are so delivered and a valid receipt is obtained.
 - 1.11 "Dumping" occurs when a private enterprise abroad markets its goods on its own initiative in the RSA at lower prices than that of the country of origin and which have the potential to harm the local industries in the RSA.
 - 1.12 "Force majeure" means an event beyond the control of the supplier and not involving the supplier's fault or negligence and not foreseeable. Such events may include, but is not restricted to, acts of the purchaser in its sovereign capacity, wars or revolutions, fires, floods, epidemics, quarantine restrictions and freight embargoes.
 - 1.13 "Fraudulent practice" means a misrepresentation of facts in order to influence a procurement process or the execution of a contract to the detriment of any bidder, and includes collusive practice among bidders (prior to or after bid submission) designed to establish bid prices at artificial non-competitive levels and to deprive the bidder of the benefits of free and open competition.
 - 1.14 "GCC" means the General Conditions of Contract.
 - 1.15 "Goods" means all of the equipment, machinery, and/or other materials that the supplier is required to supply to the purchaser under the contract.
 - 1.16 "Imported content" means that portion of the bidding price represented by the cost of components, parts or materials which have been or are still to be imported (whether by the supplier or his subcontractors)

and which costs are inclusive of the costs abroad, plus freight and other direct importation costs such as landing costs, dock dues, import duty, sales duty or other similar tax or duty at the South African place of entry as well as transportation and handling charges to the factory in the Republic where the goods covered by the bid will be manufactured.

- 1.17 "Local content" means that portion of the bidding price, which is not included in the imported content provided that local manufacture does take place.
- 1.18 "Manufacture" means the production of products in a factory using labour, materials, components and machinery and includes other related value-adding activities.
- 1.19 "Order" means an official written order issued for the supply of goods or works or the rendering of a service.
- 1.20 "Project site," where applicable, means the place indicated in bidding documents.
- 1.21 "Purchaser" means the organization purchasing the goods.
- 1.22 "Republic" means the Republic of South Africa.
- 1.23 "SCC" means the Special Conditions of Contract.
- 1.24 "Services" means those functional services ancillary to the supply of the goods, such as transportation and any other incidental services, such as installation, commissioning, provision of technical assistance, training, catering, gardening, security, maintenance and other such obligations of the supplier covered under the contract.
- 1.25 "Supplier" means the successful bidder who is awarded the contract to maintain and administer the required and specified service(s) to the State.
- 1.26 "Tort" means in breach of contract.
- 1.27 "Turnkey" means a procurement process where one service provider assumes total responsibility for all aspects of the project and delivers the full end product / service required by the contract.
- 1.28 "Written" or "in writing" means hand-written in ink or any form of electronic or mechanical writing.
- 2. Application
 - 2.1 These general conditions are applicable to all bids, contracts and orders including bids for functional and professional services (excluding professional services related to the building and construction industry), sales, hiring, letting and the granting or acquiring of rights, but excluding immovable property, unless otherwise indicated in the bidding documents
 - 2.2 Where applicable, special conditions of contract are also laid down to cover specific goods, services or works.
 - 2.3 Where such special conditions of contract are in conflict with these general conditions, the special conditions shall apply.
- 3 General
 - 3.1 Unless otherwise indicated in the bidding documents, the purchaser shall not be liable for any expense incurred in the preparation and submission of a bid. Where applicable a non refundable fee for documents may be charged.

- 3.2 Invitations to bid are usually published in locally distributed news media and on the municipality/municipal entity website.
- 4. Standards**
- 4.1 The goods supplied shall conform to the standards mentioned in the bidding documents and specifications.
- 5. Use of contract documents and information inspection**
- 5.1 The supplier shall not, without the purchaser's prior written consent, disclose the contract, or any provision thereof, or any specification, plan, drawing, pattern, sample, or information furnished by or on behalf of the purchaser in connection therewith, to any person other than a person employed by the supplier in the performance of the contract. Disclosure to any such employed person shall be made in confidence and shall extend only so far as may be necessary for purposes of such performance.
- 5.2 The supplier shall not, without the purchaser's prior written consent, make use of any document or information mentioned in GCC clause 5.1 except for purposes of performing the contract.
- 5.3 Any document, other than the contract itself mentioned in GCC clause 5.1 shall remain the property of the purchaser and shall be returned (all copies) to the purchaser on completion of the supplier's performance under the contract if so required by the purchaser.
- 5.4 The supplier shall permit the purchaser to inspect the supplier's records relating to the performance of the supplier and to have them audited by auditors appointed by the purchaser, if so required by the purchaser.
- 6. Patent Rights**
- 6.1 The supplier shall indemnify the purchaser against all third-party claims of infringement of patent, trademark, or industrial design rights arising from use of the goods or any part thereof by the purchaser.
- 6.2 When a supplier developed documentation / projects for the municipality / municipal entity, the intellectual, copy and patent rights or ownership of such documents or projects will vest in the municipality / municipal entity.
- 7. Performance Security**
- 7.1 Within thirty (30) days of receipt of the notification of contract award, the successful bidder shall furnish to the purchaser the performance security of the amount specified in SCC.
- 7.2 The proceeds of the performance security shall be payable to the purchaser as compensation for any loss resulting from the supplier's failure to complete his obligations under the contract.
- 7.3 The performance security shall be denominated in the currency of the contract, or in a freely convertible currency acceptable to the purchaser and shall be in one of the following forms:
- (a) a bank guarantee or an irrevocable letter of credit issued by a reputable bank located in the purchaser's country or abroad, acceptable to the purchaser, in the form provided in the bidding documents or another form acceptable to the purchaser; or
 - (b) a cashier's or certified cheque.
- 7.4 The performance security will be discharged by the purchaser and returned to the supplier not later than thirty (30) days following the date of completion of the supplier's performance obligations under the contract, including any warranty obligations, unless otherwise specified.
- 8. Inspections, tests and analyses**
- 8.1 All pre-bidding testing will be for the account of the bidder.

- 82 If it is a bid condition that goods to be produced or services to be rendered should at any stage be subject to inspections, tests and analyses, the bidder or contractor's premises shall be open, at all reasonable hours, for inspection by a representative of the purchaser or organization acting on behalf of the purchaser.
- 83 If there are no inspection requirements indicated in the bidding documents and no mention is made in the contract, but during the contract period it is decided that inspections shall be carried out, the purchaser shall itself make the necessary arrangements, including payment arrangements with the testing authority concerned.
- 84 If the inspections, tests and analyses referred to in clauses 8.2 and 8.3 show the goods to be in accordance with the contract requirements, the cost of the inspections, tests and analyses shall be defrayed by the purchaser.
- 85 Where the goods or services referred to in clauses 8.2 and 8.3 do not comply with the contract requirements, irrespective of whether such goods or services are accepted or not, the cost in connection with these inspections, tests or analyses shall be defrayed by the supplier.
- 86 Goods and services which are referred to in clauses 8.2 and 8.3 and which do not comply with the contract requirements may be rejected.
- 87 Any contract goods may on or after delivery be inspected, tested or analysed and may be rejected if found not to comply with the requirements of the contract. Such rejected goods shall be held at the cost and risk of the supplier who shall, when called upon, remove them immediately at his own cost and forthwith substitute them with goods, which do comply with the requirements of the contract. Failing such removal the rejected goods shall be returned at the suppliers cost and risk. Should the supplier fail to provide the substitute goods forthwith, the purchaser may, without giving the supplier further opportunity to substitute the rejected goods, purchase such goods as may be necessary at the expense of the supplier.
- 88 The provisions of clauses 8.4 to 8.7 shall not prejudice the right of the purchaser to cancel the contract on account of a breach of the conditions thereof, or to act in terms of Clause 22 of GCC.
- 9. Packing**
- 91 The supplier shall provide such packing of the goods as is required to prevent their damage or deterioration during transit to their final destination, as indicated in the contract. The packing shall be sufficient to withstand, without limitation, rough handling during transit and exposure to extreme temperatures, salt and precipitation during transit, and open storage. Packing, case size weights shall take into consideration, where appropriate, the remoteness of the goods' final destination and the absence of heavy handling facilities at all points in transit.
- 92 The packing, marking, and documentation within and outside the packages shall comply strictly with such special requirements as shall be expressly provided for in the contract, including additional requirements, if any, and in any subsequent instructions ordered by the purchaser.
- 10. Delivery and documents**
- 10.1 Delivery of the goods and arrangements for shipping and clearance obligations, shall be made by the supplier in accordance with the terms specified in the contract.
- 11. Insurance**
- 11.1 The goods supplied under the contract shall be fully insured in a freely convertible currency against loss or damage incidental to manufacture or acquisition, transportation, storage and delivery in the manner specified.
- 12. Transportation**
- 12.1 Should a price other than an all-inclusive delivered price be required, this shall be specified.

13. Incidental Services

- 13.1 The supplier may be required to provide any or all of the following services, including additional services, if any:
- (a) performance or supervision of on-site assembly and/or commissioning of the supplied goods;
 - (b) furnishing of tools required for assembly and/or maintenance of the supplied goods;
 - (c) furnishing of a detailed operations and maintenance manual for each appropriate unit of the supplied goods;
 - (d) performance or supervision or maintenance and/or repair of the supplied goods, for a period of time agreed by the parties, provided that this service shall not relieve the supplier of any warranty obligations under this contract; and
 - (e) training of the purchaser's personnel, at the supplier's plant and/or on-site, in assembly, start-up, operation, maintenance, and/or repair of the supplied goods.
- 13.2 Prices charged by the supplier for incidental services, if not included in the contract price for the goods, shall be agreed upon in advance by the parties and shall not exceed the prevailing rates charged to other parties by the supplier for similar services.

14. Spare parts

- 14.1 As specified, the supplier may be required to provide any or all of the following materials, notifications, and information pertaining to spare parts manufactured or distributed by the supplier:
- (a) such spare parts as the purchaser may elect to purchase from the supplier, provided that this election shall not relieve the supplier of any warranty obligations under the contract; and
 - (b) in the event of termination of production of the spare parts:
 - (i) advance notification to the purchaser of the pending termination, in sufficient time to permit the purchaser to procure needed requirements; and
 - (ii) following such termination, furnishing at no cost to the purchaser, the blueprints, drawings, and specifications of the spare parts, if requested.

15. Warranty

- 15.1 The supplier warrants that the goods supplied under the contract are new, unused, of the most recent or current models, and that they incorporate all recent improvements in design and materials unless provided otherwise in the contract. The supplier further warrants that all goods supplied under this contract shall have no defect, arising from design, materials, or workmanship (except when the design and/or material is required by the purchaser's specifications) or from any act or omission of the supplier, that may develop under normal use of the supplied goods in the conditions prevailing in the country of final destination.
- 15.2 This warranty shall remain valid for twelve (12) months after the goods, or any portion thereof as the case may be, have been delivered to and accepted at the final destination indicated in the contract, or for eighteen (18) months after the date of shipment from the port or place of loading in the source country, whichever period concludes earlier, unless specified otherwise.
- 15.3 The purchaser shall promptly notify the supplier in writing of any claims arising under this warranty.
- 15.4 Upon receipt of such notice, the supplier shall, within the period specified and with all reasonable speed, repair or replace the defective goods or parts thereof, without costs to the purchaser.

- 155 If the supplier, having been notified, fails to remedy the defect(s) within the period specified, the purchaser may proceed to take such remedial action as may be necessary, at the supplier's risk and expense and without prejudice to any other rights which the purchaser may have against the supplier under the contract.
- 16. Payment**
- 161 The method and conditions of payment to be made to the supplier under this contract shall be specified.
- 162 The supplier shall furnish the purchaser with an invoice accompanied by a copy of the delivery note and upon fulfilment of other obligations stipulated in the contract.
- 163 Payments shall be made promptly by the purchaser, but in no case later than thirty (30) days after submission of an invoice or claim by the supplier.
- 164 Payment will be made in Rand unless otherwise stipulated.
- 17. Prices**
- 17.1 Prices charged by the supplier for goods delivered and services performed under the contract shall not vary from the prices quoted by the supplier in his bid, with the exception of any price adjustments authorized or in the purchaser's request for bid validity extension, as the case may be.
- 18. Variation orders**
- 18.1 In cases where the estimated value of the envisaged changes in purchase does not vary more than 15% of the total value of the original contract, the contractor may be instructed to deliver the goods or render the services as such. In cases of measurable quantities, the contractor may be approached to reduce the unit price, and such offers may be accepted provided that there is no escalation in price.
- 19. Assignment**
- 19.1 The supplier shall not assign, in whole or in part, its obligations to perform under the contract, except with the purchaser's prior written consent.
- 20. Subcontracts**
- 20.1 The supplier shall notify the purchaser in writing of all subcontracts awarded under this contract if not already specified in the bid. Such notification, in the original bid or later, shall not relieve the supplier from any liability or obligation under the contract.
- 21. Delays in the supplier's performance**
- 21.1 Delivery of the goods and performance of services shall be made by the supplier in accordance with the time Schedule prescribed by the purchaser in the contract.
- 212 If at any time during performance of the contract, the supplier or its subcontractor(s) should encounter conditions impeding timely delivery of the goods and performance of services, the supplier shall promptly notify the purchaser in writing of the fact of the delay, its likely duration and its cause(s). As soon as practicable after receipt of the supplier's notice, the purchaser shall evaluate the situation and may at his discretion extend the supplier's time for performance, with or without the imposition of penalties, in which case the extension shall be ratified by the parties by amendment of contract.
- 213 The right is reserved to procure outside of the contract small quantities or to have minor essential services executed if an emergency arises, the supplier's point of supply is not situated at or near the place where the goods are required, or the supplier's services are not readily available.
- 214 Except as provided under GCC Clause 25, a delay by the supplier in the performance of its delivery obligations shall render the supplier liable to the imposition of penalties, pursuant to GCC Clause 22, unless an extension of time is agreed upon pursuant to GCC Clause 22.2 without the application of penalties.

- 21.5 Upon any delay beyond the delivery period in the case of a goods contract, the purchaser shall, without cancelling the contract, be entitled to purchase goods of a similar quality and up to the same quantity in substitution of the goods not supplied in conformity with the contract and to return any goods delivered later at the supplier's expense and risk, or to cancel the contract and buy such goods as may be required to complete the contract and without prejudice to his other rights, be entitled to claim damages from the supplier.
- 22. Penalties**
- 22.1 Subject to GCC Clause 25, if the supplier fails to deliver any or all of the goods or to perform the services within the period(s) specified in the contract, the purchaser shall, without prejudice to its other remedies under the contract, deduct from the contract price, as a penalty, a sum calculated on the delivered price of the delayed goods or unperformed services using the current prime interest rate calculated for each day of the delay until actual delivery or performance. The purchaser may also consider termination of the contract pursuant to GCC Clause 23.
- 23. Termination for default**
- 23.1 The purchaser, without prejudice to any other remedy for breach of contract, by written notice of default sent to the supplier, may terminate this contract in whole or in part:
- (a) if the supplier fails to deliver any or all of the goods within the period(s) specified in the contract, or within any extension thereof granted by the purchaser pursuant to GCC Clause 21.2;
 - (b) if the supplier fails to perform any other obligation(s) under the contract; or
 - (c) if the supplier, in the judgement of the purchaser, has engaged in corrupt or fraudulent practices in competing for or in executing the contract.
- 23.2 In the event the purchaser terminates the contract in whole or in part, the purchaser may procure, upon such terms and in such manner, as it deems appropriate, goods, works or services similar to those undelivered, and the supplier shall be liable to the purchaser for any excess costs for such similar goods, works or services. However, the supplier shall continue performance of the contract to the extent not terminated.
- 23.3 Where the purchaser terminates the contract in whole or in part, the purchaser may decide to impose a restriction penalty on the supplier by prohibiting such supplier from doing business with the public sector for a period not exceeding 10 years.
- 23.4 If a purchaser intends imposing a restriction on a supplier or any person associated with the supplier, the supplier will be allowed a time period of not more than fourteen (14) days to provide reasons why the envisaged restriction should not be imposed. Should the supplier fail to respond within the stipulated fourteen (14) days the purchaser may regard the supplier as having no objection and proceed with the restriction.
- 23.5 Any restriction imposed on any person by the purchaser will, at the discretion of the purchaser, also be applicable to any other enterprise or any partner, manager, director or other person who wholly or partly exercises or exercised or may exercise control over the enterprise of the first-mentioned person, and with which enterprise or person the first-mentioned person, is or was in the opinion of the purchaser actively associated.
- 23.6 If a restriction is imposed, the purchaser must, within five (5) working days of such imposition, furnish the National Treasury, with the following information:
- (i) the name and address of the supplier and / or person restricted by the purchaser;
 - (ii) the date of commencement of the restriction
 - (iii) the period of restriction; and
 - (iv) the reasons for the restriction.

These details will be loaded in the National Treasury's central database of suppliers or persons prohibited from doing business with the public sector.

237 If a court of law convicts a person of an offence as contemplated in Schedules 12 or 13 of the Prevention and Combating of Corrupt Activities Act, No. 12 of 2004, the court may also rule that such person's name be endorsed on the Register for Tender Defaulters. When a person's name has been endorsed on the Register, the person will be prohibited from doing business with the public sector for a period not less than five years and not more than 10 years. The National Treasury is empowered to determine the period of restriction and each case will be dealt with on its own merits. According to Schedule 32 of the Act the Register must be open to the public. The Register can be perused on the National Treasury website

24. Anti-dumping and countervailing duties and rights

24.1 When, after the date of bid, provisional payments are required, or anti-dumping or countervailing duties are imposed, or the amount of a provisional payment or anti-dumping or countervailing right is increased in respect of any dumped or subsidized import, the State is not liable for any amount so required or imposed, or for the amount of any such increase. When, after the said date, such a provisional payment is no longer required or any such anti-dumping or countervailing right is abolished, or where the amount of such provisional payment or any such right is reduced, any such favourable difference shall on demand be paid forthwith by the supplier to the purchaser or the purchaser may deduct such amounts from moneys (if any) which may otherwise be due to the supplier in regard to goods or services which he delivered or rendered, or is to deliver or render in terms of the contract or any other contract or any other amount which may be due to him.

25. Force Majeure

25.1 Notwithstanding the provisions of GCC Clauses 22 and 23, the supplier shall not be liable for forfeiture of its performance security, damages, or termination for default if and to the extent that his delay in performance or other failure to perform his obligations under the contract is the result of an event of force majeure.

25.2 If a force majeure situation arises, the supplier shall promptly notify the purchaser in writing of such condition and the cause thereof. Unless otherwise directed by the purchaser in writing, the supplier shall continue to perform its obligations under the contract as far as is reasonably practical, and shall seek all reasonable alternative means for performance not prevented by the force majeure event.

26. Termination for insolvency

26.1 The purchaser may at any time terminate the contract by giving written notice to the supplier if the supplier becomes bankrupt or otherwise insolvent. In this event, termination will be without compensation to the supplier, provided that such termination will not prejudice or affect any right of action or remedy, which has accrued or will accrue thereafter to the purchaser.

27. Settlement of Disputes

27.1 If any dispute or difference of any kind whatsoever arises between the purchaser and the supplier in connection with or arising out of the contract, the parties shall make every effort to resolve amicably such dispute or difference by mutual consultation.

27.2 If, after thirty (30) days, the parties have failed to resolve their dispute or difference by such mutual consultation, then either the purchaser or the supplier may give notice to the other party of his intention to commence with mediation. No mediation in respect of this matter may be commenced unless such notice is given to the other party.

27.3 Should it not be possible to settle a dispute by means of mediation, it may be settled in a South African court of law.

274 Notwithstanding any reference to mediation and/or court proceedings herein,

- (a) the parties shall continue to perform their respective obligations under the contract unless they otherwise agree; and
- (b) the purchaser shall pay the supplier any monies due the supplier for goods delivered and / or services rendered according to the prescripts of the contract.

28. Limitation of Liability

281 Except in cases of criminal negligence or wilful misconduct, and in the case of infringement pursuant to Clause 6;

- (a) the supplier shall not be liable to the purchaser, whether in contract, tort, or otherwise, for any indirect or consequential loss or damage, loss of use, loss of production, or loss of profits or interest costs, provided that this exclusion shall not apply to any obligation of the supplier to pay penalties and/or damages to the purchaser; and
- (b) the aggregate liability of the supplier to the purchaser, whether under the contract, in tort or otherwise, shall not exceed the total contract price, provided that this limitation shall not apply to the cost of repairing or replacing defective equipment.

29. Governing language

291 The contract shall be written in English. All correspondence and other documents pertaining to the contract that is exchanged by the parties shall also be written in English.

30. Applicable law

301 The contract shall be interpreted in accordance with South African laws, unless otherwise specified.

31. Notices

311 Every written acceptance of a bid shall be posted to the supplier concerned by registered or certified mail and any other notice to him shall be posted by ordinary mail to the address furnished in his bid or to the address notified later by him in writing and such posting shall be deemed to be proper service of such notice.

312 The time mentioned in the contract documents for performing any act after such aforesaid notice has been given, shall be reckoned from the date of posting of such notice.

32. Taxes and duties

321 A foreign supplier shall be entirely responsible for all taxes, stamp duties, license fees, and other such levies imposed outside the purchaser's country.

322 A local supplier shall be entirely responsible for all taxes, duties, license fees, etc., incurred until delivery of the contracted goods to the purchaser.

323 No contract shall be concluded with any bidder whose tax matters are not in order. Prior to the award of a bid SARS must have certified that the tax matters of the preferred bidder are in order.

324 No contract shall be concluded with any bidder whose municipal rates and taxes and municipal services charges are in arrears.

33. Transfer of contracts

331 The contractor shall not abandon, transfer, cede assign or sublet a contract or part thereof without the written permission of the purchaser

34. Amendment

341 No agreement to amend or vary a contract or order or the conditions, stipulations or provisions thereof shall be valid and of any force unless such agreement to amend or vary is entered into in writing and

signed by the contracting parties. Any waiver of the requirement that the agreement to amend or vary shall be in writing, shall also be in writing.

35. Prohibition of restrictive practices

35.1 In terms of Schedule 4 (1) (b) (iii) of the Competition Act No. 89 of 1998, as amended, an agreement between, or concerted practice by, firms, or a decision by an association of firms, is prohibited if it is between parties in a horizontal relationship and if a bidder(s) is / are or a contractor(s) was / were involved in collusive bidding.

35.2 If a bidder(s) or contractor(s) based on reasonable grounds or evidence obtained by the purchaser has / have engaged in the restrictive practice referred to above, the purchaser may refer the matter to the Competition Commission for investigation and possible imposition of administrative penalties as contemplated in Schedule 59 of the Competition Act No 89 Of 1998.

35.3 If a bidder(s) or contractor(s) has / have been found guilty by the Competition Commission of the restrictive practice referred to above, the purchaser may, in addition and without prejudice to any other remedy provided for, invalidate the bid(s) for such item(s) offered, and / or terminate the contract in whole or part, and / or restrict the bidder(s) or contractor(s) from conducting business with the public sector for a period not exceeding ten (10) years and / or claim damages from the bidder(s) or contractor(s) concerned.

Revised: July 2010